REBEL

66

Nancy Coward

Digitized by the Internet Archive
in 2021 with funding from
North Carolina Digital Heritage Center

https://archive.org/details/rebel19661966cull

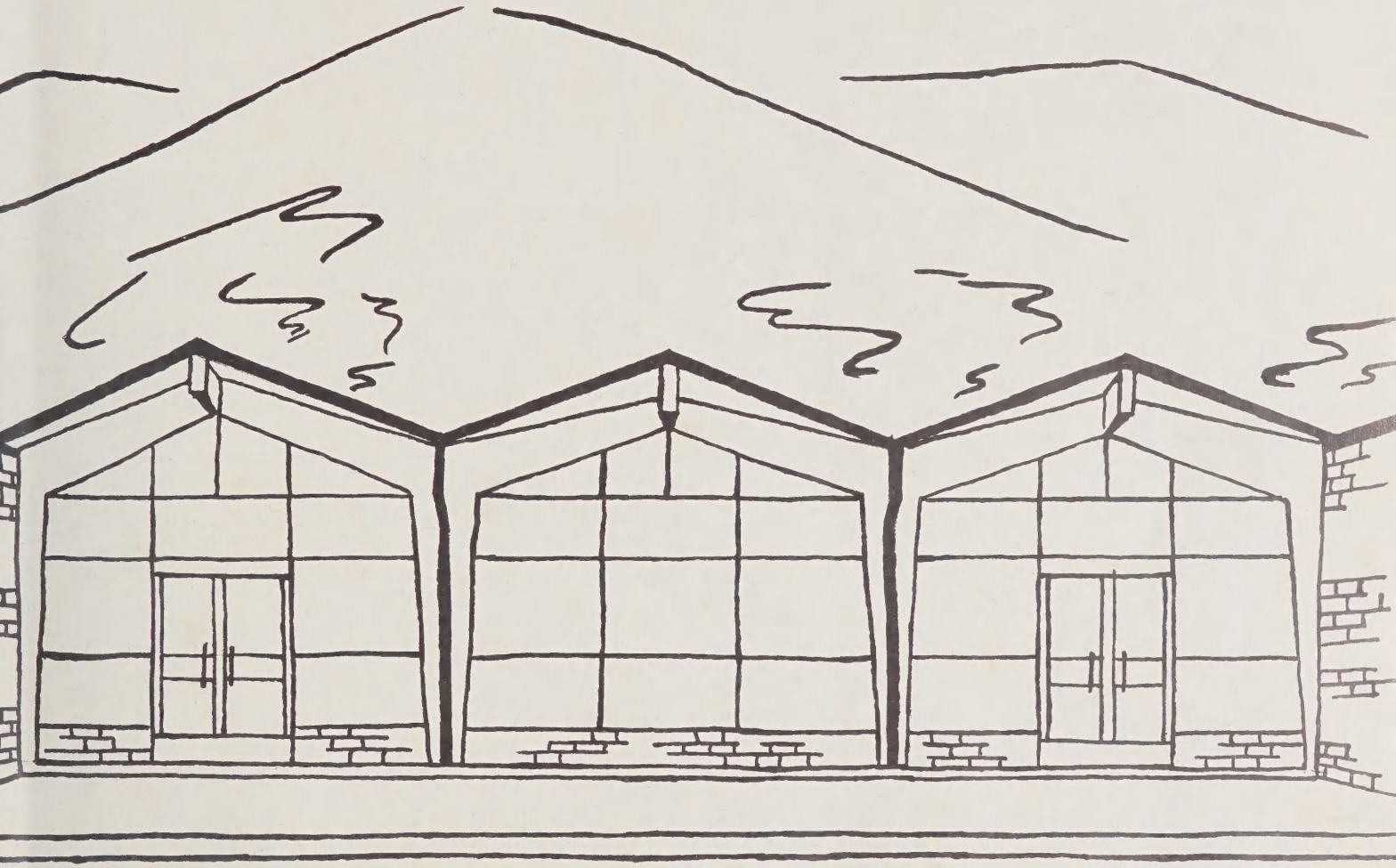

Cullowhee High . . . .

SKETCHES

JANICE MONTEITH
CRAWF HONEYCUTT
Editors

JONNIE LOWE
Business Manager

The Senior Class
Cullowhee High School
Cullowhee, North Carolina

presents the . . .

1966 REBEL

Sketch: A representation of an object or scene as records its chief features.

Sketch: A short literary composition intentionally slight in treatment, discursive in style, and familiar in tone.

The purpose of the Rebel is to portray accurately student life. The best way in which to do this would be to put the school itself between the covers of our annual: the building (just beginning to feel familiar to us), the students, the teachers, the food in the lunchroom, the noise in the halls, the smoking corner, the buses, the smokestack, the books - and a thousand other components from pencils to paper clips that go to make Cullowhee High. But this is impossible. At best we can only hope to give sketches of school life.

A sketch, in a literary sense, is a composition that is intentionally slight in treatment, discursive in style, and familiar in tone. We have tried within

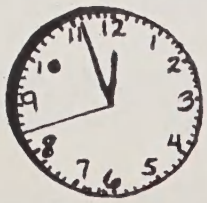

these pages to give the Cullowhee story in this way: slight, of necessity, but told as we might give an account of it to our children, just as we recall it. We wanted it to be informal, for that is characteristic of our whole school atmosphere.

A sketch is also a representation of an object or scene as records its chief features. The object is the school; the scene is the classroom. The hundreds of pictures included here are an effort to record in pictorial form the chief features of this institution in the year 1966. They are organized under the five main sections following . . .

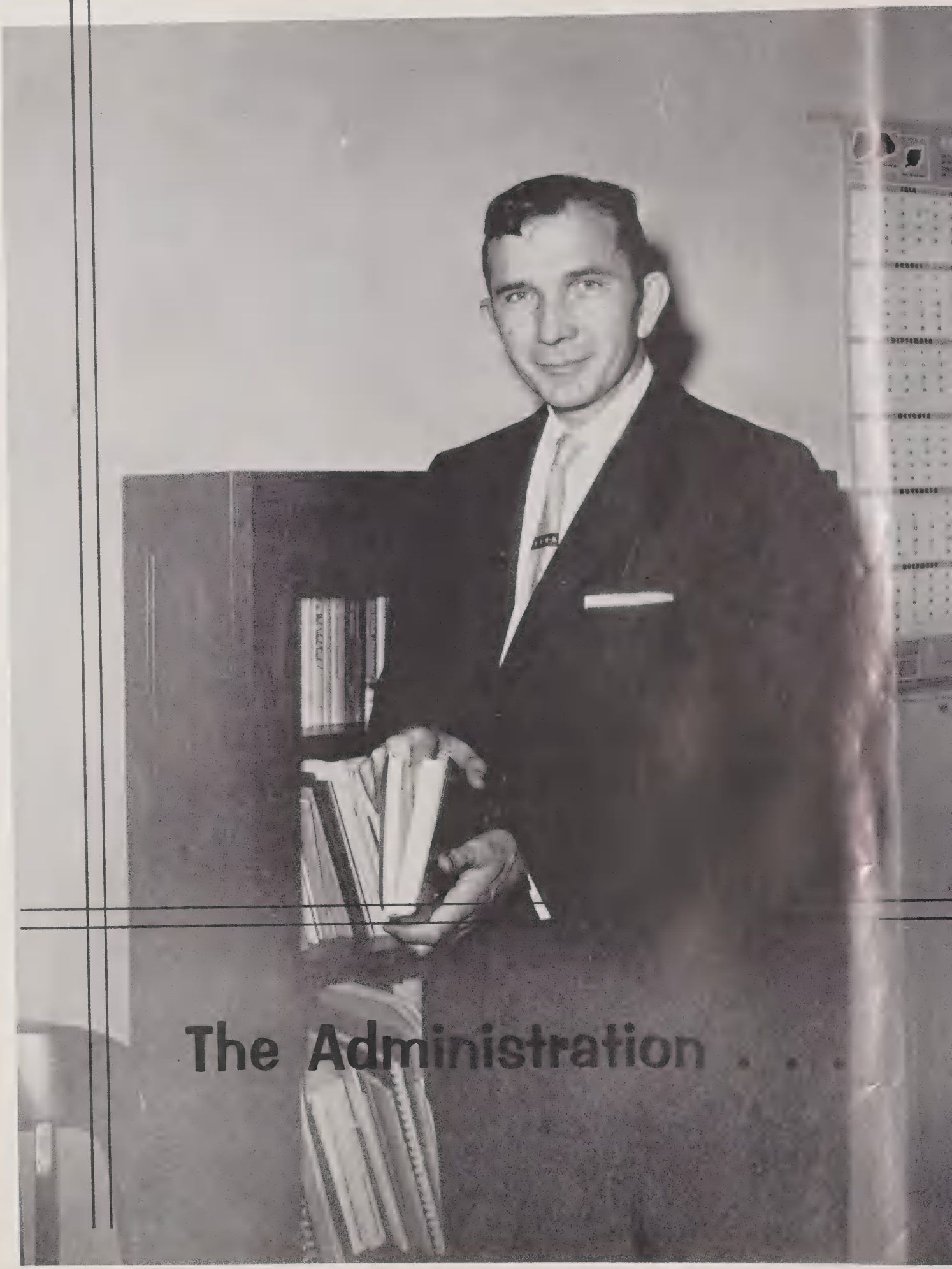

The Administration . . .

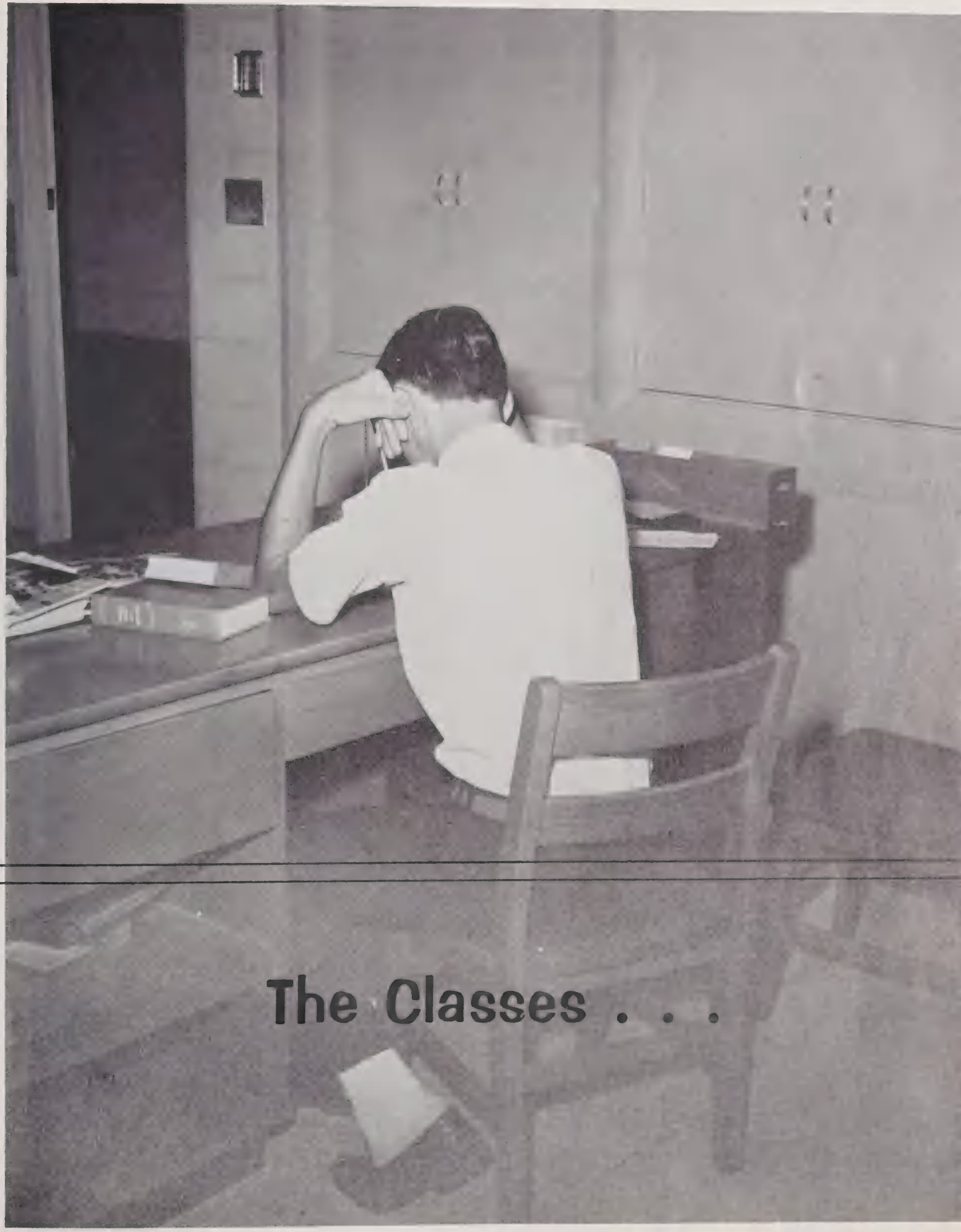

The Classes . . .

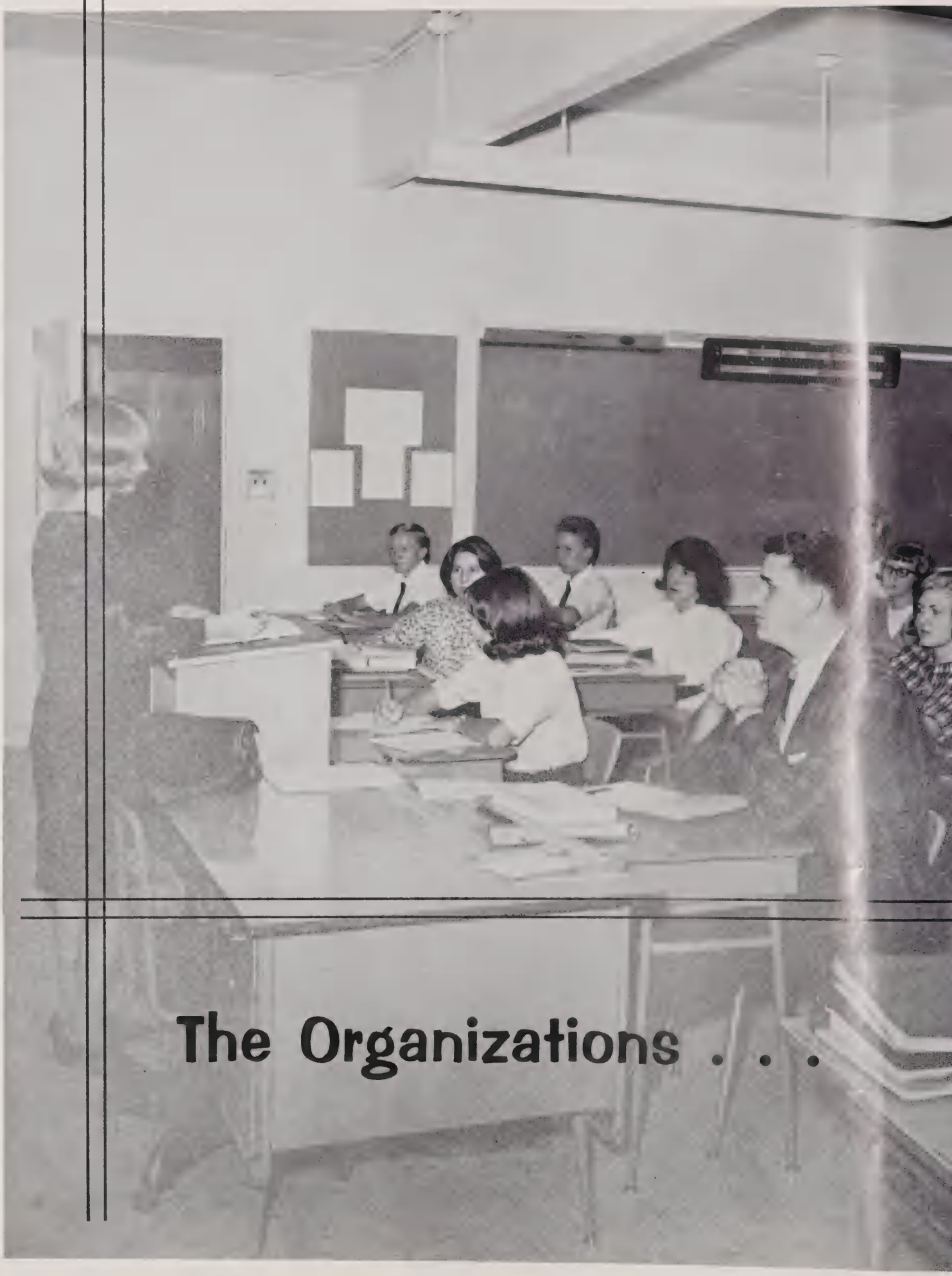

The Organizations . . .

The Favorites . . .

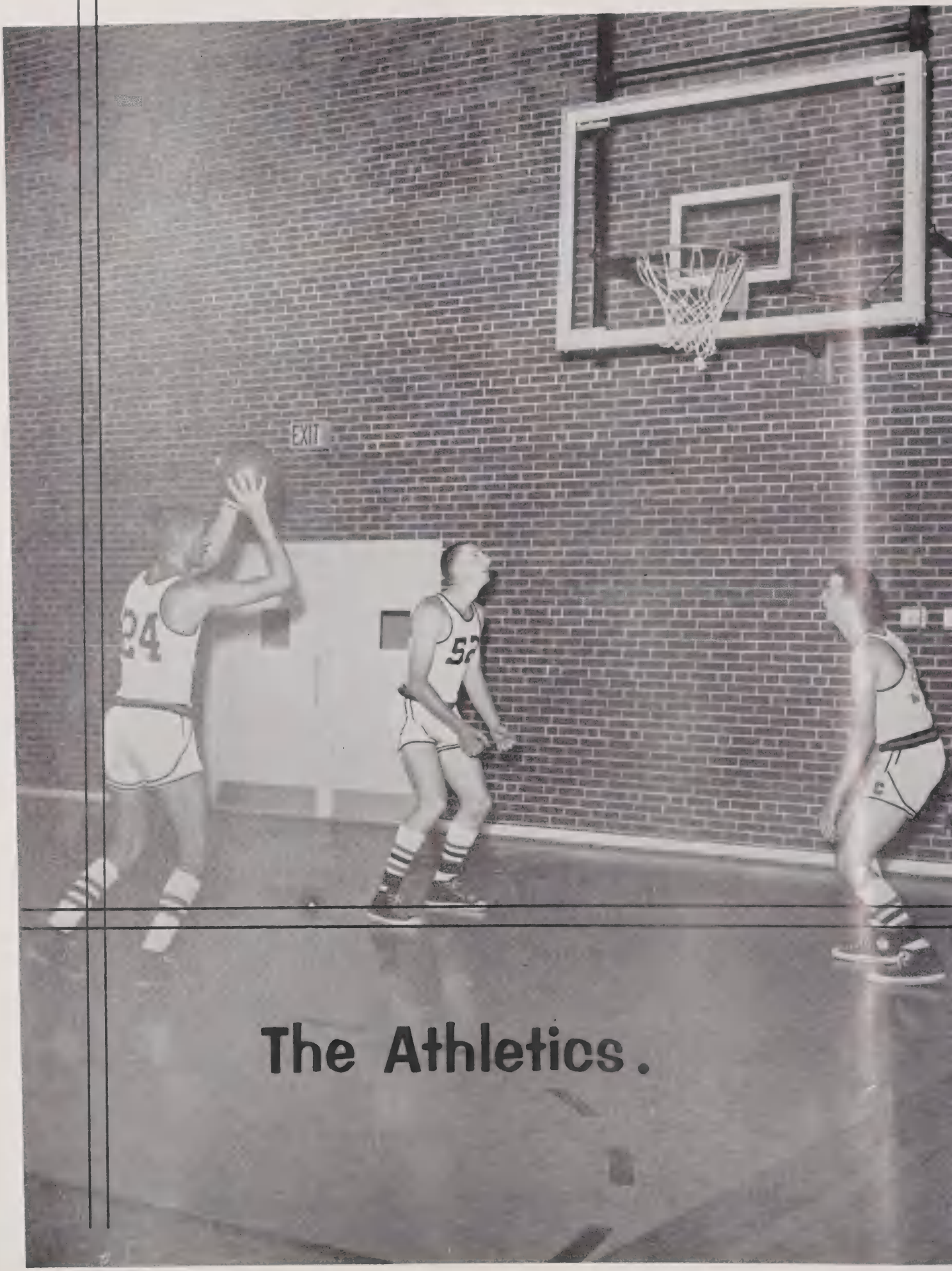

The Athletics.

The Seniors Dedicate This Annual to . . .

Mrs. Nelle Bond Conrad, who has dedicated her life contributing to education, whose classes have become a fond tradition to her students, and whose leadership has guided many students to higher achievement.

Mrs. Conrad has been on our school's faculty for 26 years; this is her last. During the time that she has taught history and foreign languages, she has made our nation's past come alive for us, and she has not only taught us foreign vocabularies but has taught us appreciation of foreign cultures as well. It has become traditional to grumble about the verb conjugations and book reports, but all the time we have known that we have enjoyed it. In the years after graduation, much will be forgotten, but the experience of learning the genders, nouns, and verbs of French, studying about the Civil War, and taking multiple-choice tests will linger on.

When Mrs. Conrad first came to Cullowhee, the school had just moved to the new McKee Building, and last year she saw it moved again, this time to Camp. If anyone has a grasp of the evolution of the school as we know it today, she is the one. She has stayed to serve a second generation of Cullowhee High School students.

How does one go about measuring contributions? No one really knows, but if they are measured in terms of service to others, Mrs. Conrad would rank high. For many years she has co-sponsored the Student Council, whose progress through the years can be largely attributed to her. She has given the members a sense of fair play and taught them to put citizenship to work in their everyday lives, knowing that present learning will make for good future citizens. She has also sponsored the French Club and the Junior Class, giving unstintingly of her time to each.

Mrs. Conrad is a symbol of the organizations, classes, and activities which make up the picture of our high school years. She characterizes the unique and elusive qualities which distinguish Cullowhee High School, and her students are proud to dedicate not only the annual but the memories of their high school years, to her, Mrs. Nelle Bond Conrad.

What's in a Name?

On Sunday, May 16, 1965, our new million dollar school building was dedicated. It was named in honor of one of the school's most beloved former teachers, Miss Cordelia Camp. During her twenty-three years here at Cullowhee, she taught and counseled hundreds upon hundreds of students, many of whom are prominent citizens of the state today. Miss Camp has spent more than fifty years of her life as a teacher, and we, the students of Cullowhee High School, are proud that our school is named for such a remarkable and wonderful woman.

Old friends and former students greet Miss Camp.

Miss Camp at the tea after the dedication.

Dr. Procter officially dedicates our new school.

ADMINISTRATION

Our Help in Ages Past,

DR. PROCTER
Principal and Director

MR. GRIFFIN
Guidance Counselor

MR. HICKS
Assistant Principal

Our Hope for Years to Come.

High School Faculty

MR. BUCKNER
Geometry and
Physical Education

MRS. COWARD
English

MR. GRIFFIN
Social Science

MRS. SEARCY
Science and
Physical Education

MRS. BONHAM
Music

MISS FINLEY
Librarian

MRS. HODGES
Home Economics
and Family Rela-
tions

MRS. CLAYTON
English

MR. FLAKE
Mathematics and
Physical Science

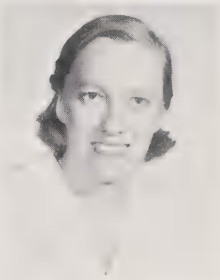

MISS LACHMUND
English and Civics

MRS. CONRAD
French and U.S.
History

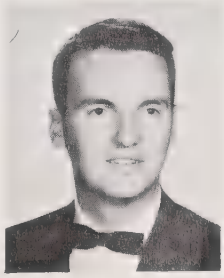

MR. COLLINS
Industrial Arts

MR. MONTEITH
Business

Elementary Faculty

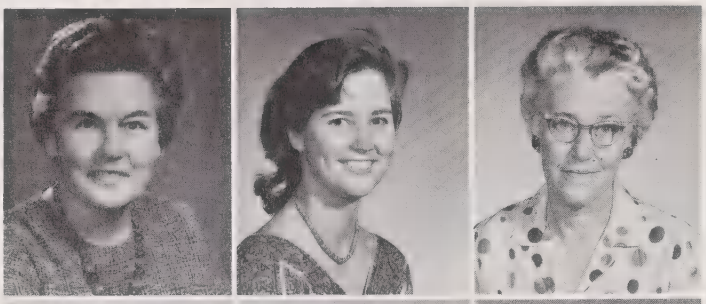

MRS. FELTON
First Grade
MRS. THOMSON
First Grade
MRS. FREEMAN
Second Grade

MISS STILLWELL
Second Grade
MRS. CONSTANTZ
Third Grade
MRS. MILLER
Teacher Aid C.S.I.P.

MRS. BOTNER
Third Grade
MRS. WACHOB
Third and Fourth Grades
MRS. BOSWELL
Special Education

MRS. MOSEMAN
Fourth Grade
MRS. JONES
Fifth Grade
MRS. MINCEY
Fifth Grade

MRS. AINSLEY
Sixth Grade
MISS CAPPS
Sixth Grade
MRS. BRYSON
Seventh Grade

MR. STALLINGS
Seventh Grade
MRS. LEE
Eighth Grade
MRS. BROWN
Eighth Grade

Southern Association Accredits Camp Lab School

The heading above was the theme of an article printed in the Sylva Herald on December 2, 1965.

Although the article told the basic facts leading to the visitation of the 23-member team from the Southern Association of Colleges and Schools that came to evaluate our school, it did not tell of the long months of preparation that came before the visit of the committee in April of 1965. It did not tell of the long hours the high school teachers and staff members spent each night compiling the 22 volumes of information, ranging from 24 to 175 pages. Nor did it speak of the time that the elementary teachers spent in compiling their 159-page volume.

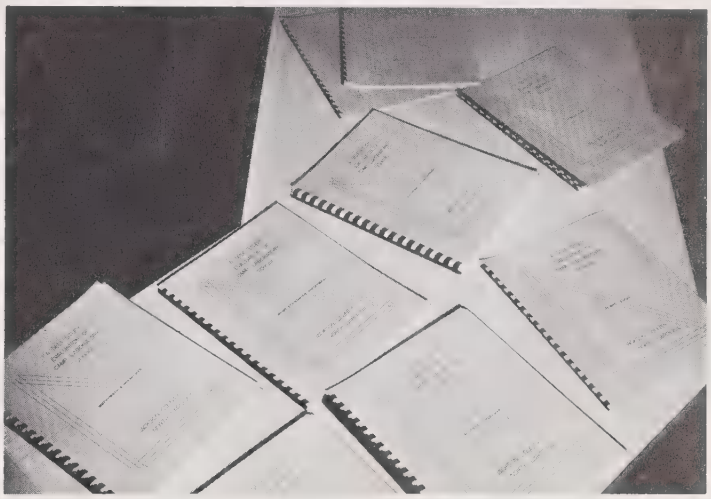

It took months of work by the whole school staff to produce these unimpressive looking booklets.

Mr. Monteith and Mr. Stallings proudly look at the finished report of the school's self-study. Mr. Monteith was chairman of the high school steering committee and Mr. Stallings of the elementary steering committee.

The students now in school and those who will follow owe special appreciation to the teachers and staff members who helped our school reach the standard of excellence that made it possible for us to become reaccredited.

Staff Members

Mrs. Swayngim - Secretary

Mr. Moore - Custodian
Mr. Dills - Custodian (Not pictured)

Mrs. Queen - Custodian

Mrs. Allen and the Cafeteria Staff, Mrs. Dillard, Mrs. Watson, Mrs. Brown, Mrs. Shelton, and Mrs. Fox.

The smoothness with which our school is run owes much to these people who serve us day by day.

SENIORS

GAY ADAMS

BARBARA AIKEN

FAYNE ALDRIDGE

The 1965-'66 Senior class officers,
President -
Jonnie Lowe
Vice-President -
Deborah Mincey
Secretary -
Elizabeth Burrell
Treasurer -
Barbara Aiken,
sit on the concession bar, a spot which brings memories of hard work and pleasure to the Washington - aspiring Seniors.

JUDY BALL

SANDRA BATTLE

LINDA BENNETT

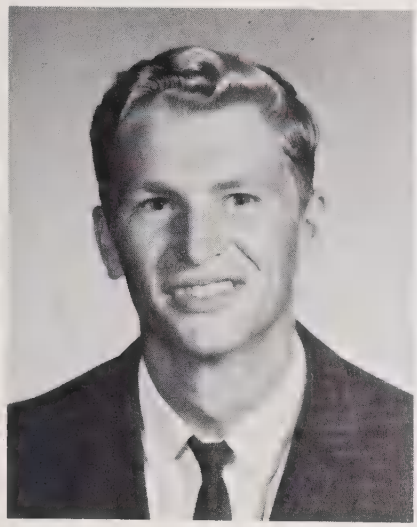

GARY BISHOP

PATSY BISHOP

KENNETH BROOME

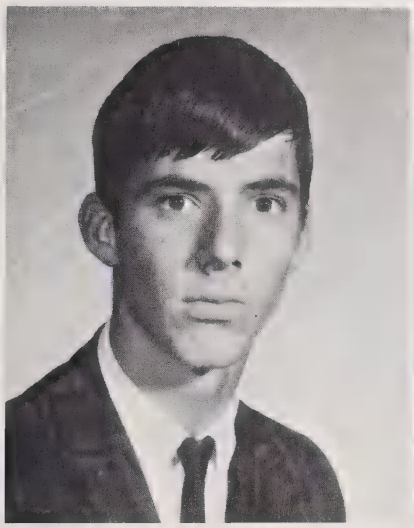

DON BROWN

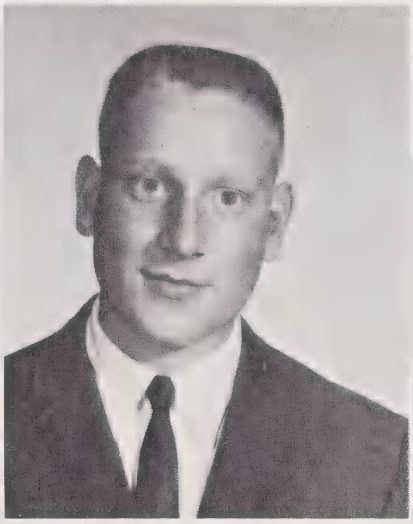

ROY BRYSON

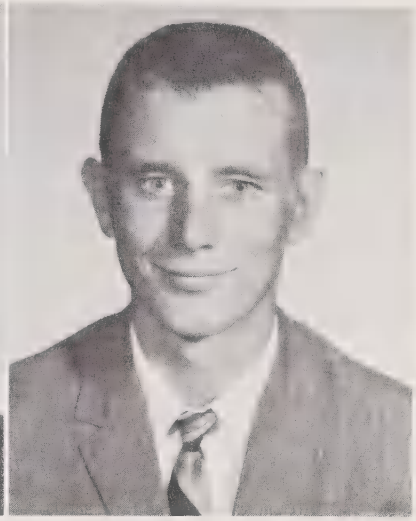

CHARLIE BUMGARNER

ELIZABETH BURRELL

By their smiles, this year's mascots, Jackie Mincey and Joan Bishop, seem to be saying that they enjoy the distinction.

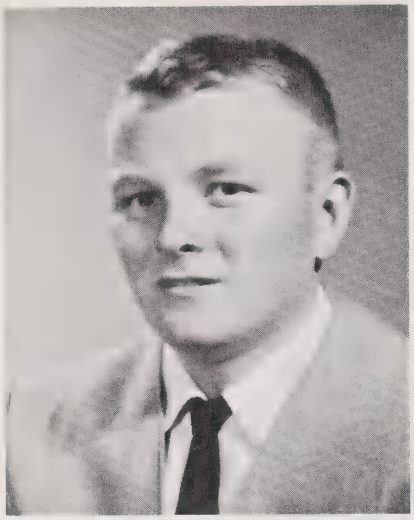

JIM CLAYTON

What? You mean people are really coming?

DORIS COGGINS

MICHAEL COWARD

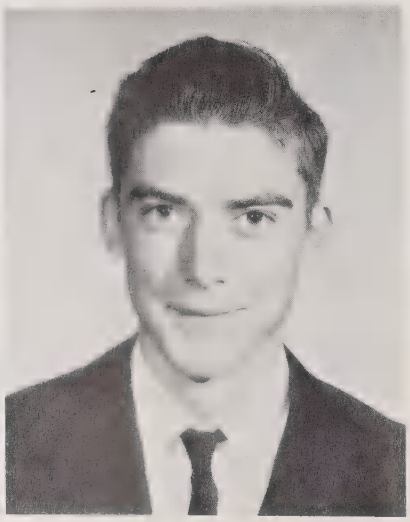

BILLY DILLS

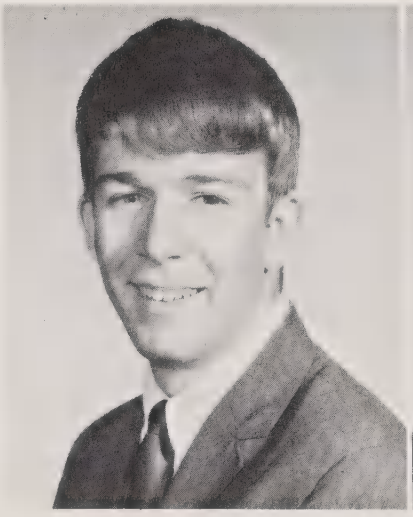

DAVID HIRT

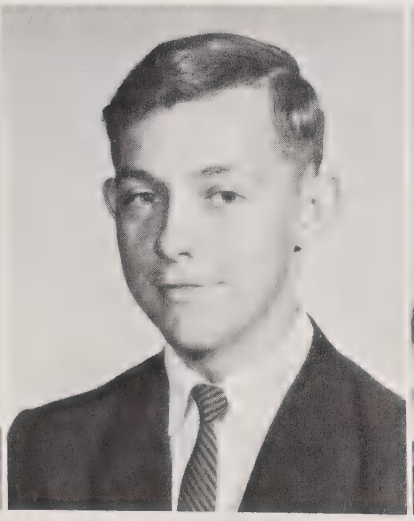

CRAWFORD HONEYCUTT

JUNE HONEYCUTT

FURMAN HENDERSON

DANIEL HILL

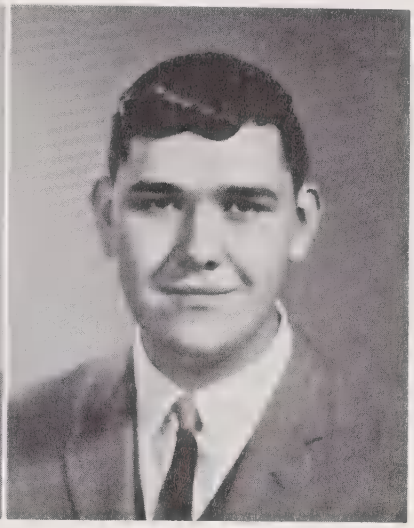

DANNY JONES

LOUISE JONES

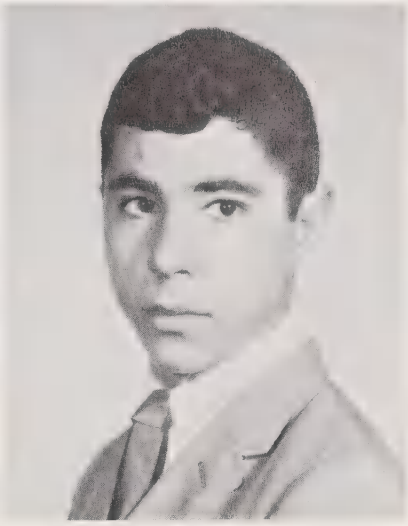

JONNIE LOWE

Special distinction goes to Jonnie Lowe for winning the Morehead Scholarship nomination from Jackson County and being a National Merit Scholarship finalist.

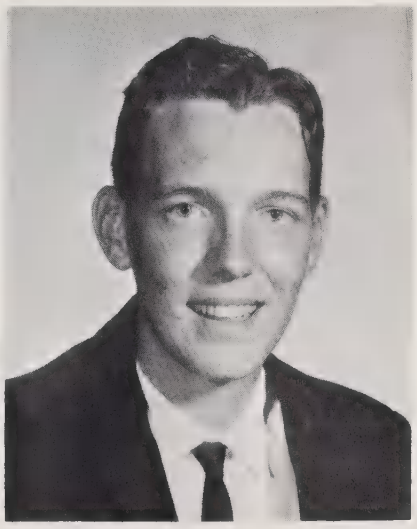

MIKE MARTIN

GENE McCONNELL

BEVERLY MATTHEWS

LYNN McINTOSH

BERLIN MIDDLETON

DEBORAH MINCEY

JANICE MONTEITH

David's animated expression is one of the reasons he was chosen to attend the governor's school in the field of drama. (He's a snappy dresser, too.)

WANDA MOSES

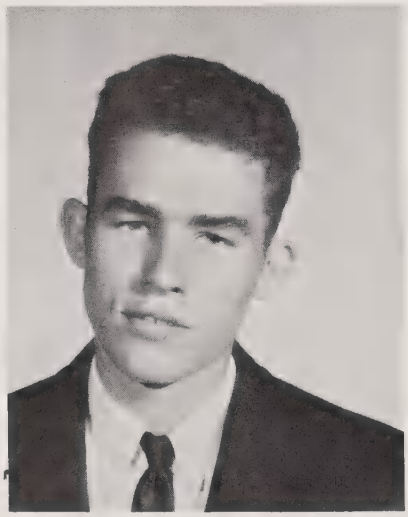

DAVID MURPHY

LINDA PHILLIPS

WANDA OWENS

BONNIE PRINCE

EARL QUEEN

GAYLE RHODES

SHEILA ROGERS

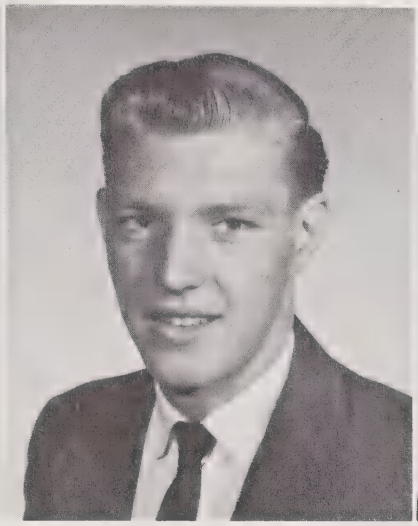

LEONARD SHULAR

LINDA SMITH

CATHY SNIPES

The Senior year brings on many things, one of the most important being planning for the future. Sandra and Beverly listen as Mr. Griffin explains an idea.

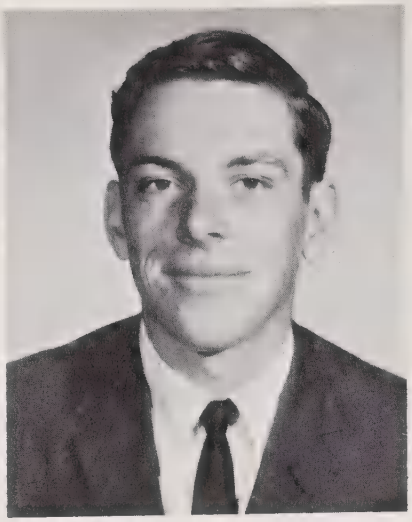

WILFORD STEWART

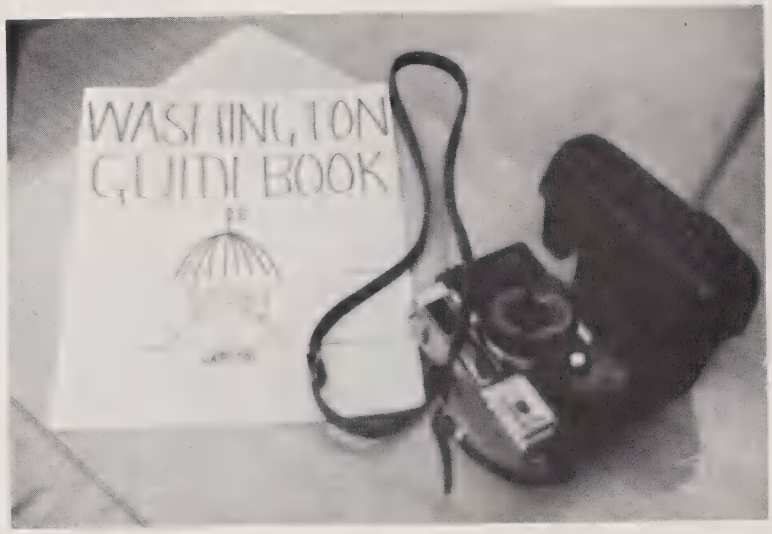

Washington, here we come.....

GARY TAYLOR

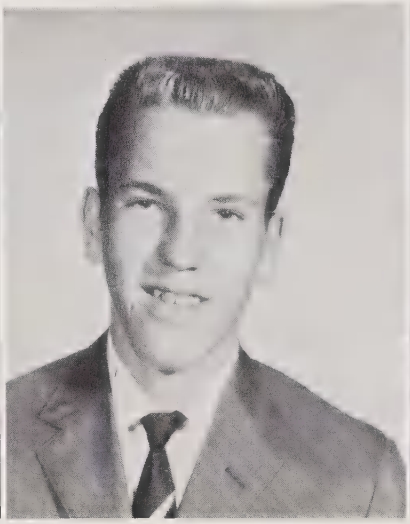

STEVE TAYLOR

GENE WATSON

MITCHELL WATSON

RAY WIKE

LEAVERN YOUNG

JUNIORS

Juniors Sketch Out Leadership

Brenda Watson, Secretary; Frank Brown, Vice President; Dan Killian, President; Sharon Procter, Historian; Melanie Wittekind, Treasurer.

Cecil Aiken

Helen Ammons

Claire Ashe

June Barker

Elizabeth Bennett

Harriet Bishop

Frank Brown

Darrell Bryson

We Seek Administrative Guidance

Emma Bryson

Tommy Bryson

Irma Casey

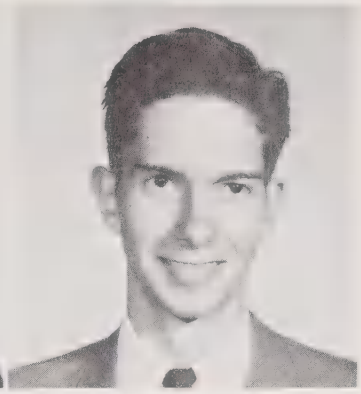

Harold Coggins

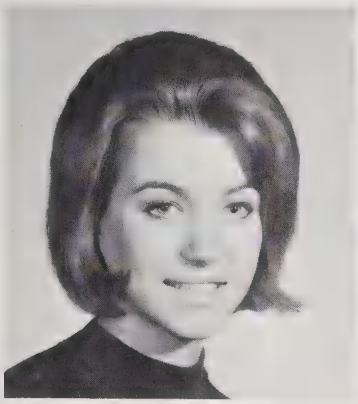

Marti Constantz

Jonnie Nell Dills

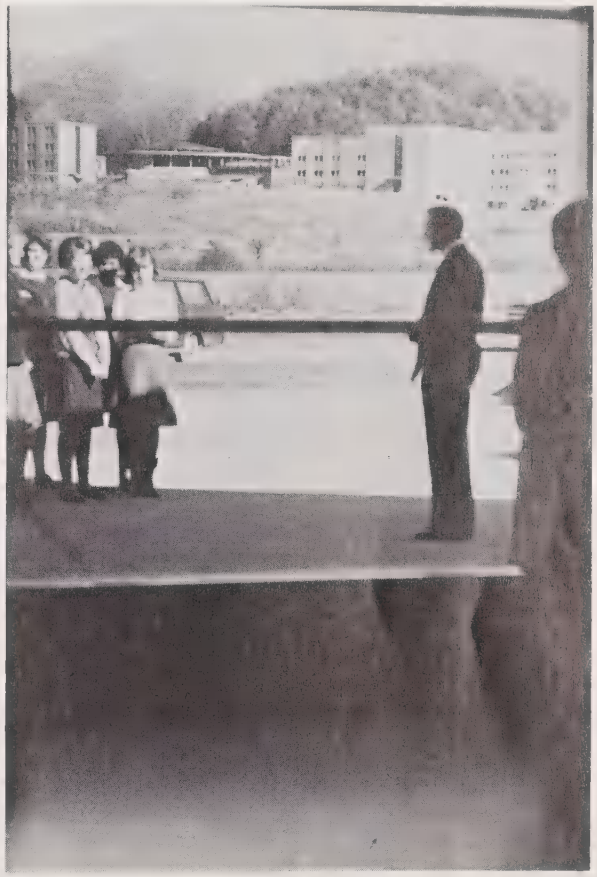

"And furthermore..."

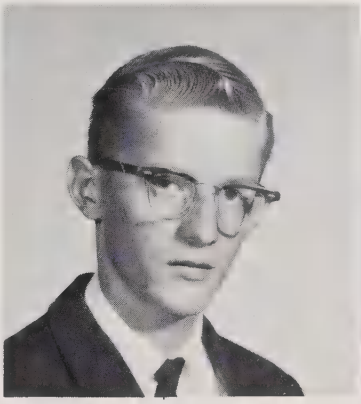

Kenneth Dills

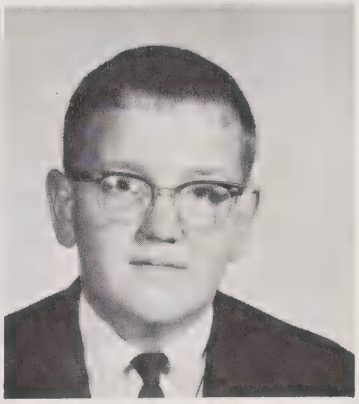

Dennis Fish

Hilda Fowler

Linda Frady

Linda Hembree

Yvonne Hooper

Juniors Go Active

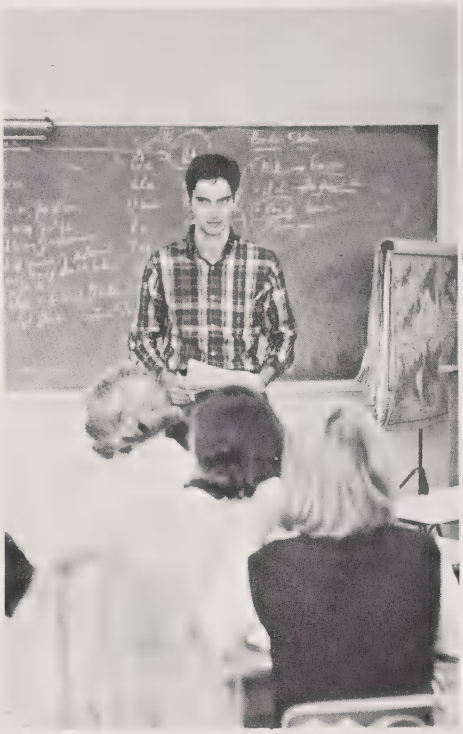

Solving problems

Understanding ourselves

Reaching for a goal

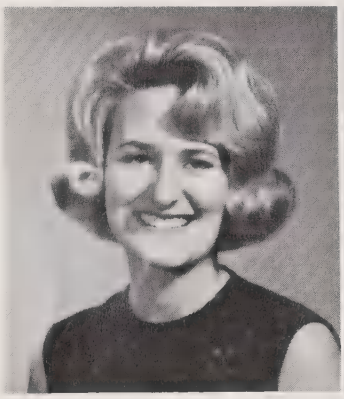

Carolyn Jones

Carline Keener

Janette Kilby

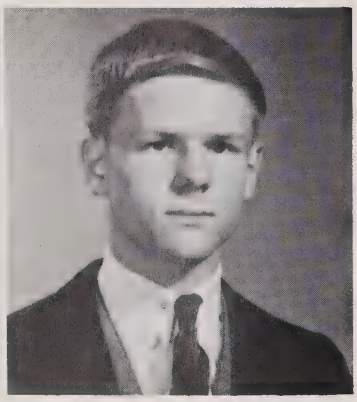

Dan Killan

Pat Laws

Cora Linden

Dale Mathis

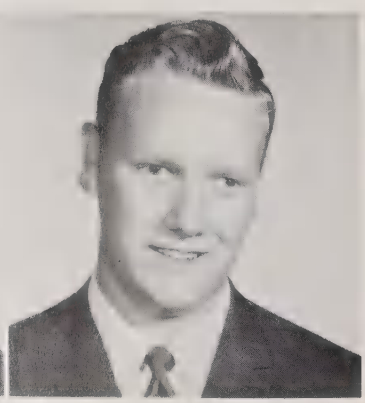

Roy Mathis

Our Search for Knowledge

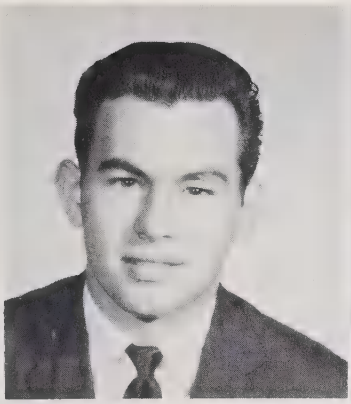

Richard Mc Cracken

Evelyn Mc Falls

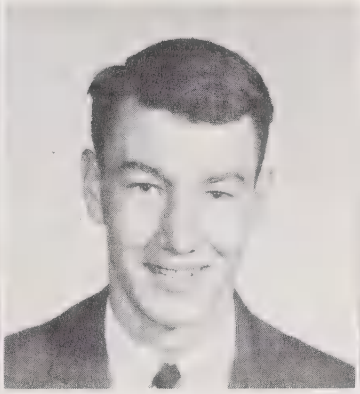

Vance Moore

Susan Morgan

Virginia Nicholson

Diane Parker

Food for growth

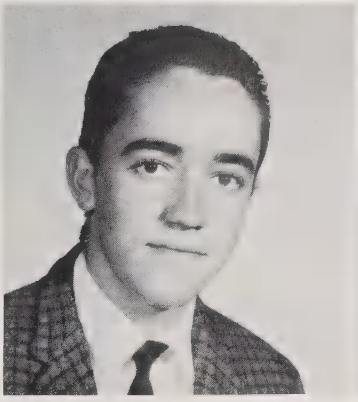

Jimmy Parker

Katie Pressley

Food for thought

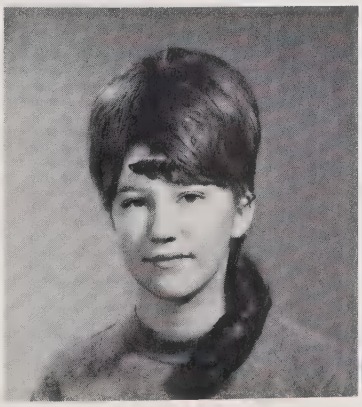

Rachel Pressley

Linda Prince

Sharon Procter

Betty Shook

We Financially Enrich Ourselves

Selling magazines requires rest

"Ring a ding-ding"

Norma Shook

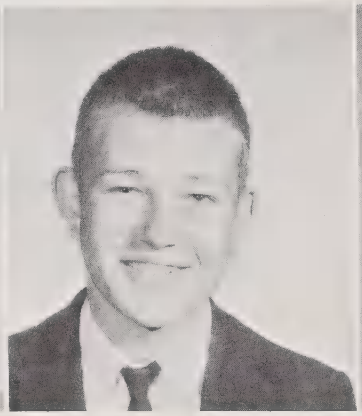

Thomas Trantham

Jeanne Vosecky

Brenda Watson

Elaine Wilkes

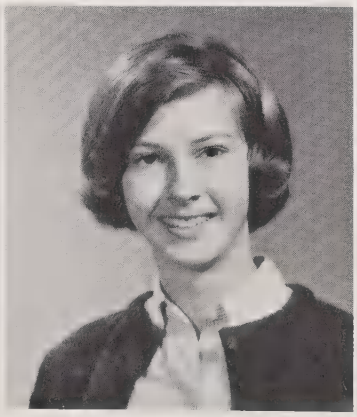

Melanie Wittekind

David Woodard

Joyce Young Miller

SOPHOMORES

Being a Sophomore Means . . .

Denissa Andrews
Jim Ashe
John Ashe
Lynn Battle
Irene Bennett

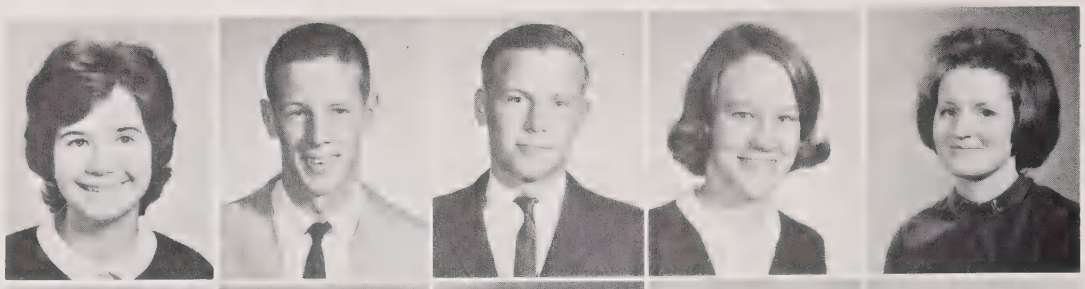

Laura Bird
Helen Bishop
Janice Bishop
Martha Brown
Peggy Brown

Evelyn Bryson
Frank Bryson
Lila Jean Bryson
Roberta Carter
Philip Clark

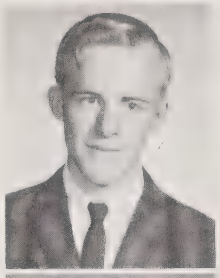

Pat Clayton

Judy Coggins

Eddie Davis

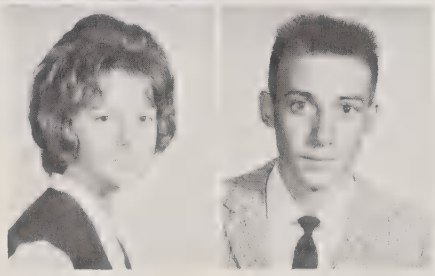

Brenda Dills
Cecil Dills

Class Officers

President: David Tripp
Vice President: Pat Clayton
Secretary: Janet Procter
Treasurer: Brenda Lovedahl

Responsibility, Hard Work, . . .

Frankie Dills
Martha Dills
Marlene Fortner
George Frady

Wiley Ray Henson
Dianne Hooper
Brenda Hopkins
Don Hoyle

Eddie Hoyle
Helen Hoyle
Brenda Lovedahl
Sharon Lovedahl

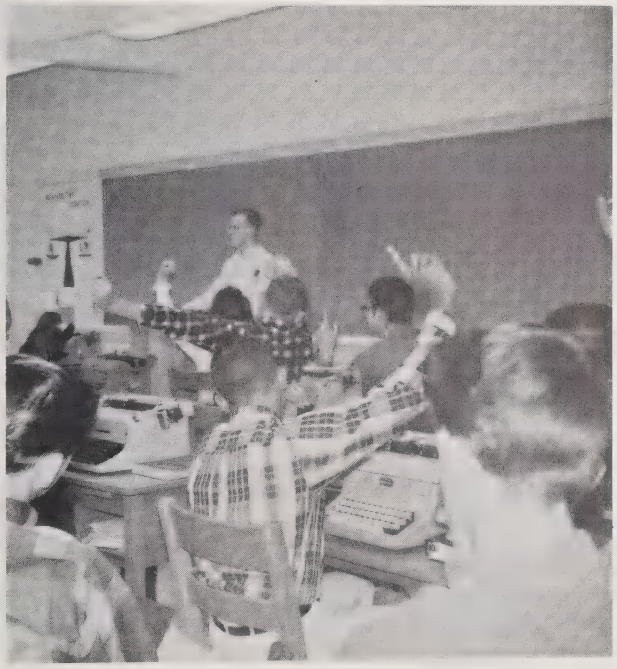

Sophomore Class Meeting

Bruce McCracken
Paul McFalls

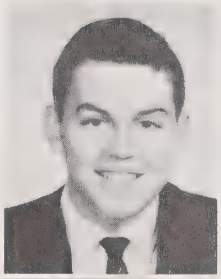

Picture Not Available

Glenda Martin
Marie Mathis

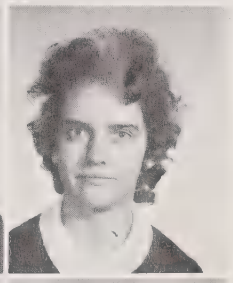

Shirley Mathis
Eddie Messer

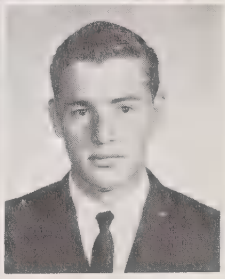

Linda Messer
Wade Messer
Edria Middleton

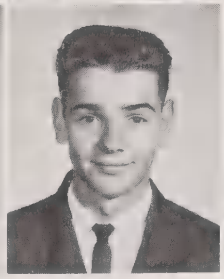

Picture Not Available

And FUN, FUN, FUN.

Bobby Middleton
Barbara Mincey
Doug Moore
Lavern Owen
Floyd Parris

Picture Not Available

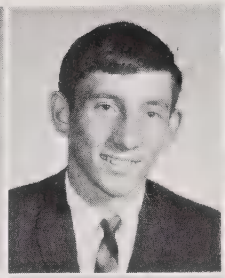

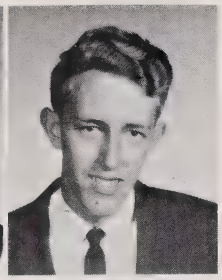

Janet Procter
Dave Purser
Mary Queen
Cyritha Rogers
Carolyn Shular

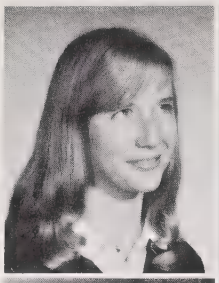

Ruthalene Taylor
David Tripp
Bobby Watson
John Watson
Debby Wheatley

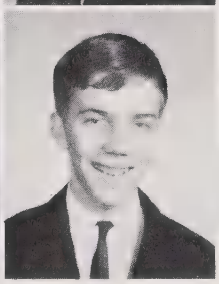

Picture Not Available

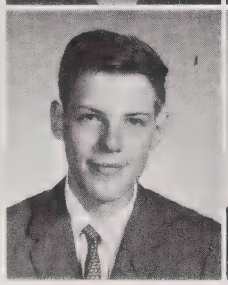

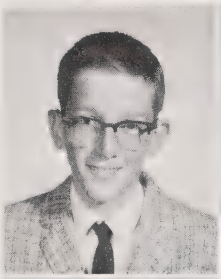
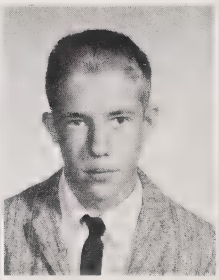
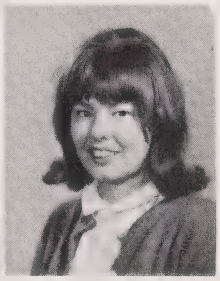

Delbert Wilkes
Marvin Wilkes
Carol Williams

Jane Williams

Roseanna Williams

Lorina Young

A typical phase in sophomore life

FRESHMEN

Memories of Our Freshman Year

Marlow Adams
Johnny Ashe
Cindy Barrett
Freddie Bishop
Carroll Broome

Dottie Brown
Diane Bryant
Carolyn Bryson
Edith Bryson
Norma Bryson

Preston Bryson
Mildred Buckner
Dorothy Burrell
Virginia Burrell
Donna Clark

Teresa Clark
Tommy Clayton
Kathy Coggins
Pam Crawford
Martha Davis

Freshman Capers Amuse Upperclassman

"Hang on, Droopy..."

"Who'll be the next in line.?."

Show Our Progress in

CLASS OFFICERS
President: Carolyn Bryson
Vice President: Eddie Waldroop
Secretary: Linda Stewart
Treasurer: Donna Clark

Terry Edwards
Linda Farley
Dawn Fitzgibbon
Lark Godwin
Douglas Golden

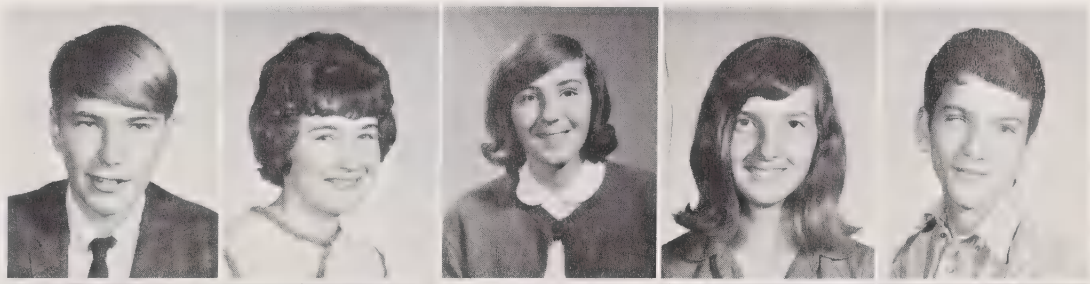

L. Z. Hensley
Danny Hirt
Judy Hooper
Sandra Hooper
Ricky Howard

Carl Linden
David Matthews
Herbert Mathis
Barbara McCall
Maybelle McCall

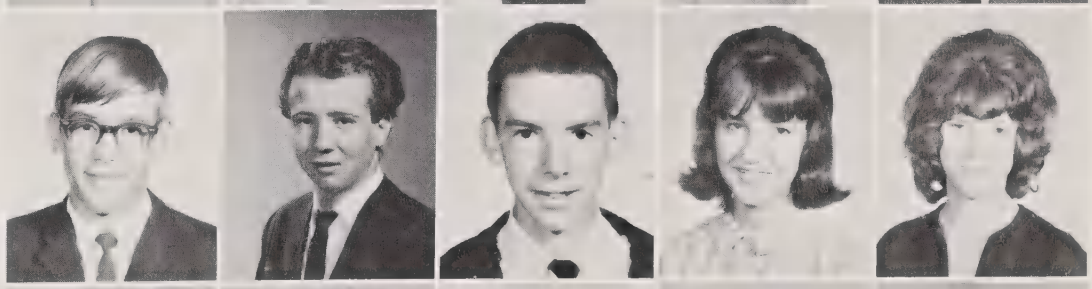

Shirley McCall
Gail McFalls
Sue Moore
Leah Muraski
Betty Nicholson

Competing With Upperclassmen

Hutt Nicholson
Jack Pressley
Cheryl Prince
Gail Prince
Glenda Prince

Mary Procter
Kathy Queen
Walter Shelton
Helen Sorrells
Judy Stephens

Linda Stewart
Paul Trantham
Kate Vosecky
Eddie Waldroop
Clay Ward

Lenn Wilkes
Dick Wittekind
Linda Woodring

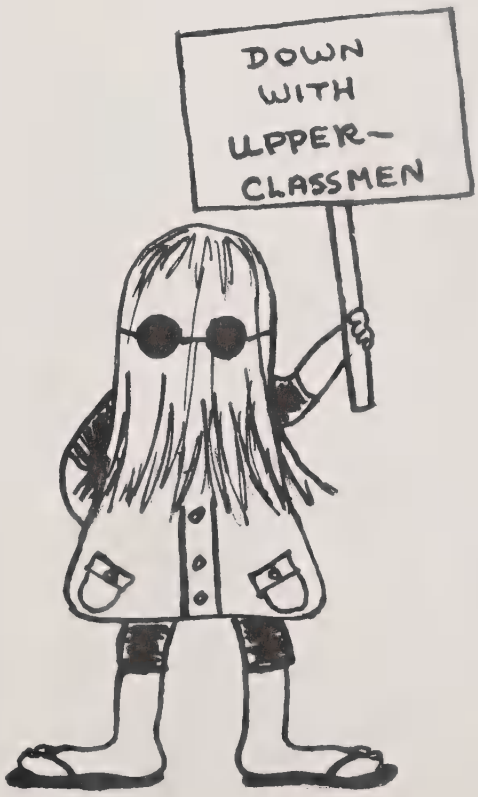

ELEMENTARY

Mrs. Brown's Homeroom

Eileen Ammons
Sara Carter
Ellen Bishop
Jimmy Bryson
James Bumgarner
Margaret Frady

Bobby Long
R. A. Luker
David Mathis
Larry Mathis
Mary Mathis
Jeanette Middleton

Karen Norton
Billy Parris
Coy Queen
Richard Queen
Nellie Shelton
Louise Shook

Charles Shular
Tommy Stephens
Wanda Stephens
Christine Taylor
Eddy Taylor
Elsie Taylor

Linda Watson
William Watson
Jerry Wheatley

Don't you just
love to work math?

STUDENT COUNCIL MEMBERS
1st ROW: Kathy Elders, Sandra Bryant, Cherrie Moses, Ella Chastain, Brenda Wheatley, Diane Barnes, David Clayton. 2nd ROW: Tommy Ulsenheimer, Gail McIntosh, Theresa Coward, Judy Ammons, Robin Godwin, Kay Cosper. 3rd ROW: Eddy Taylor, Tyrone Bennett, Sammy Hopkins, John vom Lehn, Tom Massie, Johnny Murphy.

Mrs. Lee's Eighth Grade

Maxine Ammons
Eddie Battle
Martha Bennett
Peggy Bird
Mary Lou Brown

Joyce Bishop
Anna Bryson
Ethel Bryson
Billy Cline
Dwight Coggins

Jonathan Crisp
Billy Fowler
Leo Godwin
Sara Griffin
Patsy Hoyle

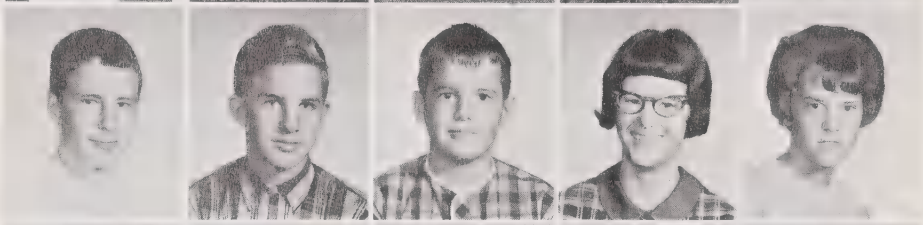

Eva Nell Keener
Evelyn Kilby
Cyndie Kiser
Charlotte Long
Patsy Lovedahl

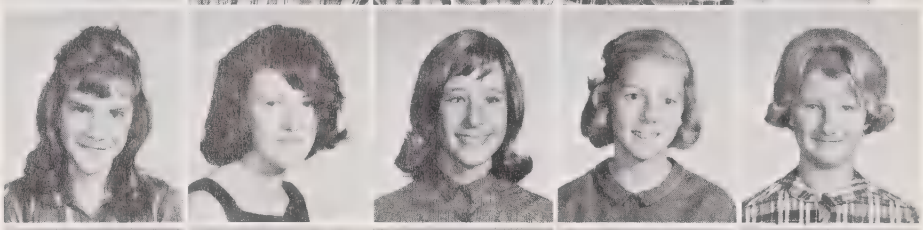

Mary B. Mathis
Marilyn Matus
Joel Monteith
Johnny Murphy
Jerry Powell

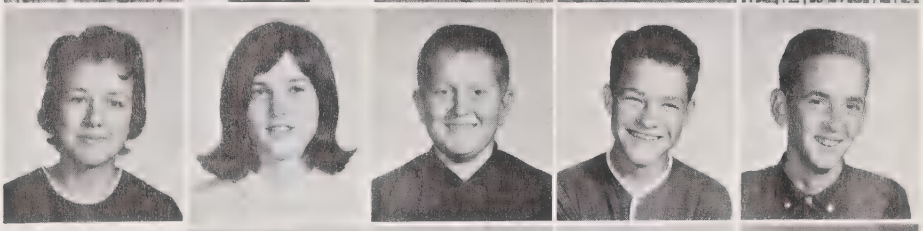

Susan Ulsenheimer
Jewell Wall
Judy Watson
Antony Woodard

This year's Elementary Student Council officers are President - Eddie Battle; Vice-President - Debra Stallings; Secretary - Jonathan Crisp; Treasurer - Billy Fowler. Mrs. Norma Lee is the sponsor.

"She didn't think I could do it."

Mr. Stallings' Homeroom

Lucille Adams
Sheila Alexander
Eddie Ashe
Johnny Bennett
Linda Bradley

Barbara Brown
Mary Bumgarner
Nelson Bumgarner
Vincent Clark
Kyle Cosper

Ruth Dills
Elaine Griffin
David Hicks
Linda Hooper
Judy Hopkins

Diane Jones
Martha Luker
Gail McIntosh
Joyce Mathis
Patti Matthews

Jim Mincey
Henry Queen
Craig Smith
Sandra Smith
Debbie Stallings

Fred vom Lehn
Frank Watson
Annie Woodard
Patsy Woodard

STUDENT COUNCIL MEMBERS
FIRST ROW: Elizabeth Loftquist, Frances Mitchell, Glenda Ensley, Pam Fitzgibbon, Steven Chastain, Deborah Chastain. SECOND ROW: Blaise Cornell d'Echert, Ernest Extine, Susan Ulsenheimer, Ellen Bishop, Brenda Lanning, Henry Queen, Eddie Fornter.

Looking algae in the eye

Mrs. Bryson's Homeroom

Pam Aldridge
Judy Ammons
Lillian Ammons
Charles Bennett
David Bennett

Linda Carter
Derrick Coggins
Sandra Coggins
Irene Dills
Leslie Farmer

Jim Fulmer
James Hampton
Janet Hensley
Margaret Hoyle
Brenda Lanning

Benny Messer
Judy Messer
Andy Nicholson
Greathia Owen
Johnny Rochester

Thomas Rogers
Erinda Shook
Wayne Trantham
Clifford Tuck
Gladys Watson

Peggy Watson
Steve Webb
Jimmy Wilkes

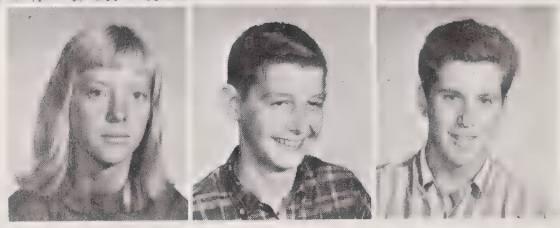

The pause that refreshes.

Miss Capps' Sixth Grade

Harold Adams
Larry Bennett
Marcia Bird
Kenny Brown
Marcia Bryson

Jane Clayton
Loretta Cline
Megan Fitzgibbon
Joe Gibson
Janice Hooper

Roger Hoyle
Greg Hyatt
Gerald Keener
Brent Leftwich
Doreen Long

Doretta Long
Aileen McFalls
Daniel Matthews
Alden Middleton
Frances Mitchell

Sharon Parker
Becky Pendergraft
Stanna Procter
Rita Queen
Phyllis Sizemore

Jill Ulsenheimer
David Ward
Gina Wittekind
Deborah Andrews

I know! Let me answer!

Mrs. Ainsley's Sixth Grade

Odell Aiken
Terry Ashe
Danny Bishop
Warren Brendle
Wayne Bumgarner

Theresa Coward
Catherine Dills
Junior Ensley
Ernest Extine
Louise Golden

Phillip Golden
Deborah Holland
Michael Hooper
David Long
Larry Lovedahl

Diann Mills
David Nicholson
Linda Norton
Gabriella Rogers
Gilbert Stephens

Ricky Stephens
David Taylor
Dale Woodard
Jack Young

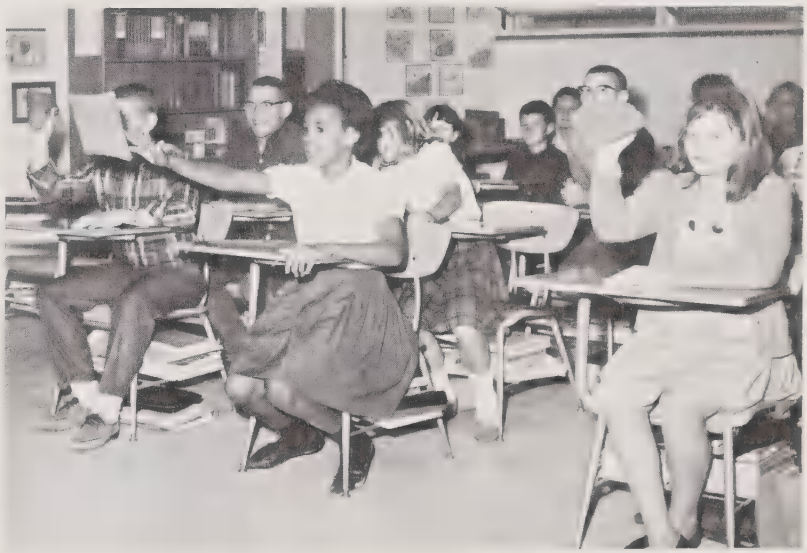

Secret training program for our future basketball teams.

Mrs. Jones' Fifth Grade

Alfredia Allen
Kenneth Boone
Marvin Bumgarner
Leonard Dills
Sally Dills

Glenda Ensley
Eddie Fox
Donna Graziosi
Jimmy Hensley
Wanda Hensley

Kareen Henson
Craig Hughes
Mike Littlejohn
Daniel Luker
David Luker

Dennis Mathis
Peggy Nicholson
Clarence Owen
Judy Rogers
Patricia Rogers

Tom Ulsenheimer
Danny Watson
Phyllis Wheatley
Sandra Wike

Play is over, and now back to the books.

Mrs. Mincey's Fifth Grade

Peggy Ammons
Edwin Barnes
Layne Barrett
Mary Alice Bassett
Benny Battle

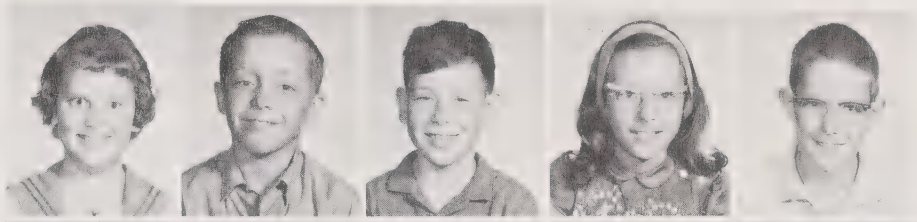

Donna Blanchard
Ella Belle Brown
Sandra Bryant
Carolyn Bryson
Joyce Bryson

Thomas Burchfiel
Ronald Clark
Lynda Colgan
Janis Crawford
Carla Crisp

Steven Eller
Kenny Fish
Pamela Fitzgibbon
Janelle Fowler
Tom Gudger

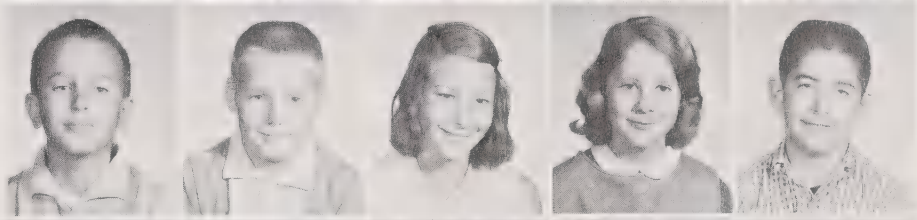

Loretha Holden
Erika Holtzclaw
Gwendolyn Hooper
Sandra Lidh
Gail Martin

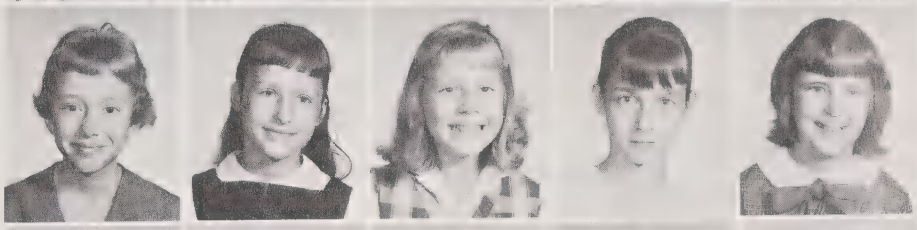

Phillip Stovall
Robert Watson
Sue Williams
Patricia Wittekind
Robert Young

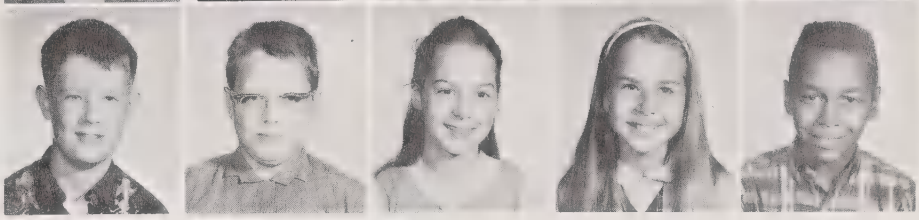

History comes alive.

Mrs. Moseman's Fourth Grade

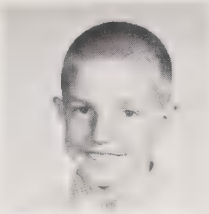

Darryle Ashe

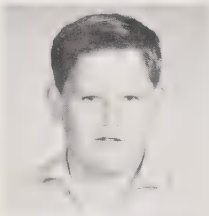

Billy Bradley

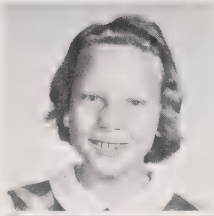

Hilda Bryson

The last chance at the water fountain before going home.

Larry Bryson
Patricia Bryson
Stephen Chastain
Mary Clark
Michael Clark

Dennis Coggins
Anne Renee d'Echert
Roger Foxworth
Robert Fulmer
Robin Godwin

Dennis Graziosi
Rebecca Hicks
Sharon Hyatt
Hugh Latimer
Philip Leftwich

Sandra Leopard
Blanche Mathis
Benalee McFalls
Ernestine Mull
Richard Owen

Janice Parker
Rebecca Shook
Bill Vosecky
Lisa Wittekind
Karl Holtzclaw

Mrs. Boswell's Home Room

Teresa Ashe
Tyrone Bennett
James Claybo

John Frizzell
Leonard Littlejohn
Leonard Luker

Thurman Luker
Louise Mathis
Ronnie Moore

The joy of learning.

Gathered around the raft
we constructed.

Terry Moore
Cherrie Moses
Joyce Powell

Carl Trantham
Ray Trantham
Clarence Wood

Norma Jean Wood
Wayne Wood
James Lee Woodard

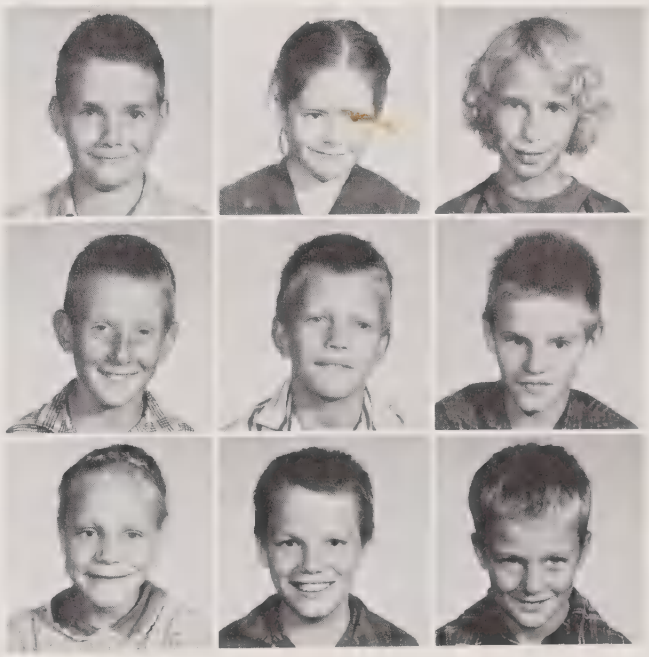

Mrs. Botner's Third Grade

Lawrence Arbaugh
Anna Lynn Bell
Timothy Bennett
Roy Bishop
Dana Blanchard

Jeanette Bradley
Anthony Brown
Steve Bryson
Lu Ada Burchfield
Lancedene Crawford

Lisa Crawford
Carol Creech
James Cunningham
Joseph Eller
Ervin Extine

Jane Gudger
Marcia Gudger
Deborah Hall
Karen Kiser
Elizabeth Lofquist

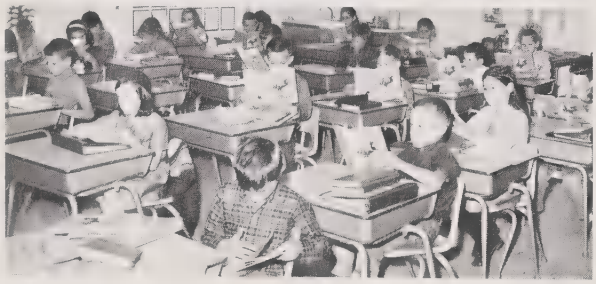

Reading class in action.

"Mrs. Botner insists this will be a star."

Stewart Martin
Paula Matus
Moneen Middleton

Deborah Norman
Ellen Pendergraft
Brenton Sheddan

Thomas Simpson
Charles Stallings
Jon vom Lehn

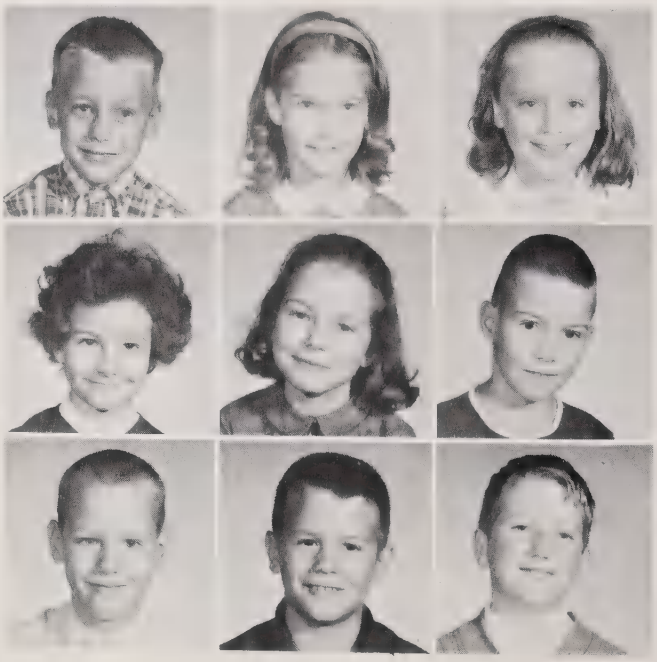

Mrs. Wachob's Third Grade

David Bryson
Eddie Fortner
Jo Anne Fortner

Susie Fortner
Selma Jones
Stanley Rogers

Jerry Shular
Lee Wall
Dixie Watson

Books are the gateway to learning.

Bookworms

and Fourth Grade

Douglas Ashe

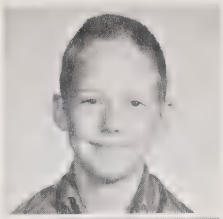

Lee Bennett
Samuel Hopkins
L. C. Jones
Samuel Jones
Ray Moore

Howard Nicholson
Wayne Powell
Michael Queen
Reginald Rogers
Newman Shular

Sandra Trantham
Michael Watson
Randall Woodard
Phillip Woodring
Renee Worley

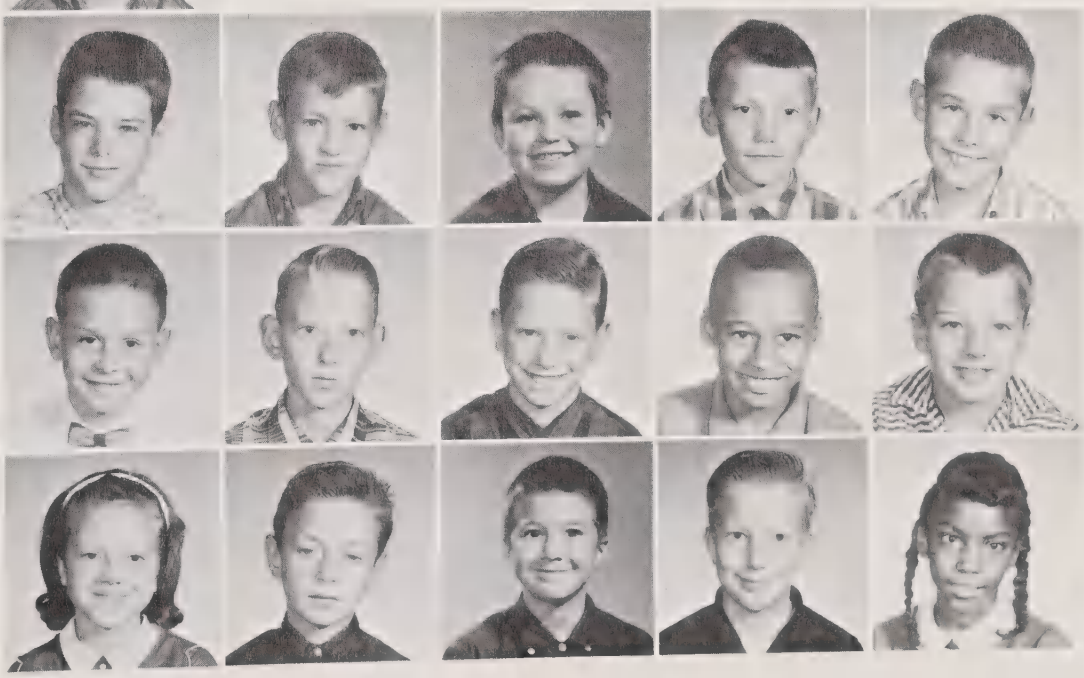

Mrs. Constantz's Third Grade

Donald Allen
Janice Barnes
Mack Brown

Virginia Brown
Sherry Coggins
Robert Colgan

Blaise Cornell d'Echert
Bill Crawford
Dan Foxworth

Gregory Franks
Billy Green
Debra Holden

Hard at work.

Don't stop now!

Mark Horton
Joyce Houston
Joy Hoyle
Brian Hughes
Fariba Marashi

Tom Massie
Deborah Mull
Guy Pulliam
Jeannette Queen
Lester Queen

Mark Reeser
Julia Smith
George Stephens
Tom Stovall
Patricia Wheatley

Mrs. Freeman's Second Grade

Holly Aldridge
Willa Sue Ammons
Aileen Ashe

Shirley Boone
Russell Bryson
Eugene Bumgarner

Douglas Chastain
Allan Coggins
Larry Coggins

Linda Donaldson
Kathy Elders
Tim Foxworth

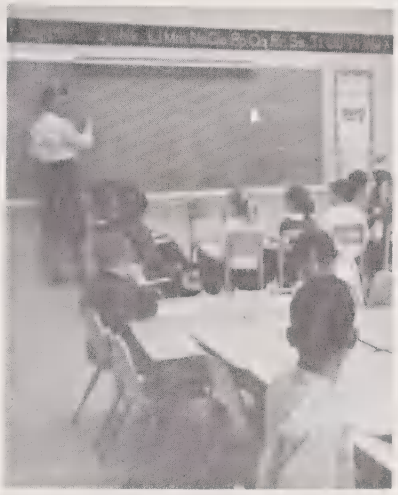

"Does anyone know what this is?"

And what's so complicated about counting?

Cheryl Franks
Keith Hooper
Carolyn Luker
Alan Mathis
Debora Mathis

Clara McFalls
Ruth Esther Muraski
Rickey Queen
Terry Queen
Kenneth Rickman

Dennis Rogers
Ricky Watson
Brenda Wheatley
Kathy Woodard
James Worley

Miss Stillwell's Second Grade

Peggy Barrett
Robert Brown
Michael Bryant
Sheila Bryson
Victor Clark

Ricky Cline
Mark Conner
Kay Cosper
Jeanne Eller
Cathy Henry

Stephen Holden
Teresa Hooper
Linda Leopard
Martin Lidh
Diane Mason

Joy Massie
Frances Mathewes
Billy Mincey
Greg Parker
Peggy Pressley

This year the elementary students enjoy the privilege of using the gym for the first time.

Lela Mae Procter
Janet Pulliam
Eugenia Ramsey

Kim Shular
Steven Smith
Daniel Trevarthen

Melanie Waters
Gala Sue Wheatley
Debra Wood

Mrs. Thomson's First Grade

Diane Barnes
Jimmy Boone
Kent Brown

Paul Brown
Margaret Anne Braswell
Jeff Bruce

Sandra Bumgarner
Rita K. Carmicle
David Clayton

Deborah Coggins
Catherine Cornell d'Echert
Michael Davis

Eddie Ensley
Brenda Holland
Keith Holland

Fruit Sale

"Hey! Let me see!"

James Jones
Donna Lea Kiser
Kathryn Lofquist
Sandra Martin
Steven Martin

Natalie McCulloch
Randy Pressley
Melanie Reeser
Stephanie Robinson
Nicholas Searcy

Mrs. Felton's First Grade

John Bennett
Kenneth Bennett
Deborah Chastain
Ella Chastain

Tommy Fortner
Jean Frizzell
Theda Frizzell
Martin Hooper

Lloyd Hoyle
Gene Leopard
Nellie Littlejohn
Charles Mathis

Pretty posing for a picture.

Diane Moore
Jennie Moore
Sheila Mull
Ronald Nicholson

Kenneth Queen
Bobby Shular
Thomas Watson
Kathy Webb

Ronald Wheatley
Paul Williams
Vernon Woodard

Pictures not available for:
David Crawford
Geneva Donaldson

ORGANIZATIONS

Student Counci

Sponsors: Mr. Flake and Mrs. Conrad

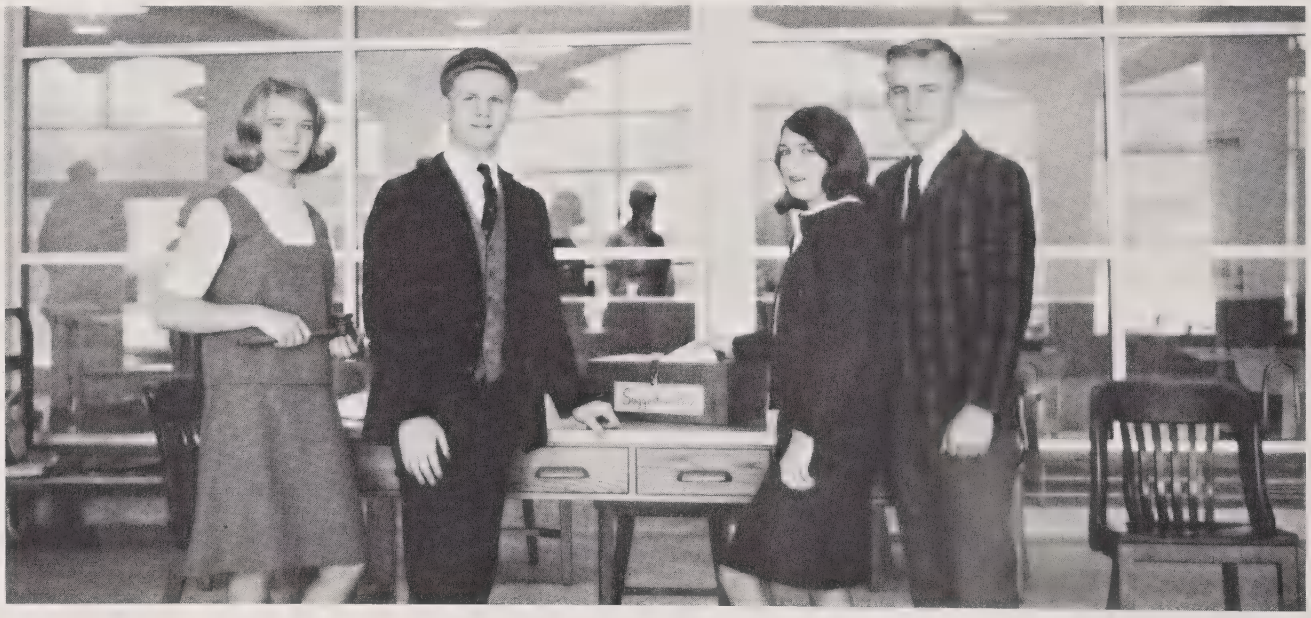

President: JANICE MONTEITH; Vice-President: DAN KILLIAN; Secretary: SUSAN MORGAN; Treasurer: PAT CLAYTON.

The Student Council is an organization which represents the student body of Cullowhee High School. It sponsors various student activities such as the annual street dance, the publishing of the handbook, Homecoming, Citizenship Week, Field Day, and the White Christmas. It finances the four annual socials, which are given and planned by the Freshmen, Sophomores, Juniors, and Seniors. The Council also awards Old English Letters to students having attained the required number of points for active participation in extracurricular activities.

Representatives

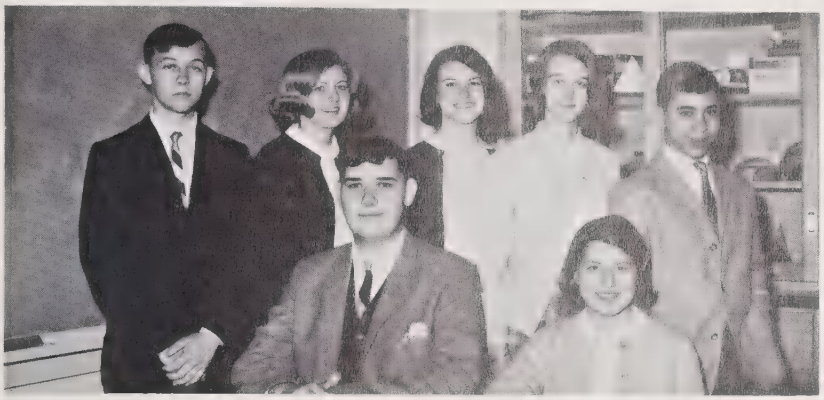

Seniors

Crawford Honeycutt
Deborah Mincey
Beverly Matthews
Sandra Battle
Jonnie Lowe
Danny Jones
Judy Ball

Juniors

Vance Moore
Frank Brown
Hilda Fowler
Brenda Watson
Jeanne Vosecky
Cora Linden
Melanie Wittekind

Sophomores

Jimmy Ashe
Barbara Mincey
Laura Bird
Delbert Wilkes
Martha S. Brown
Janet Procter

Freshmen

Eddie Waldroop
Lenn Wilkes
Lark Godwin
Kate Vosecky
Cindy Barrett

Annual Staff

Crawford Honeycutt, Editor
Jonnie Lowe, Business Manager
Frank Brown, Assistant Business Manager
Janice Monteith, Editor
David Purser, Assistant Photographer
David Hirt, Photographer

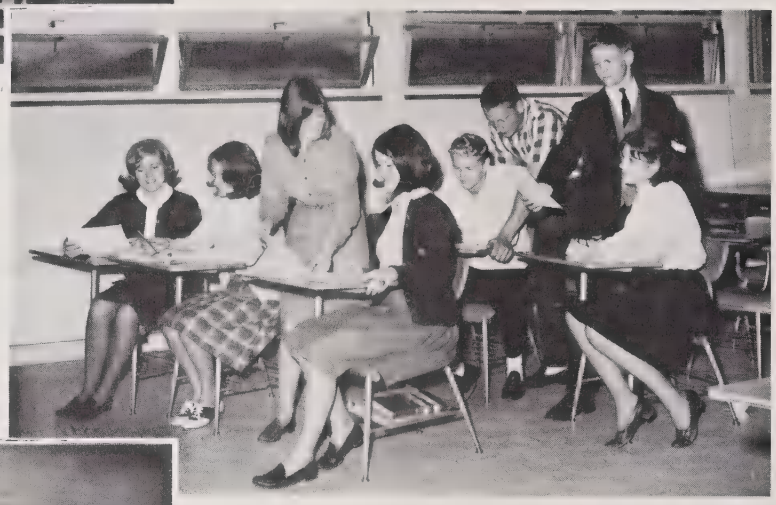

Deborah Mincey, Features Editor
Sandra Battle, Advertising Editor
Cora Linden, Assistant Editor
Beverly Matthews, Clubs Editor
Gary Bishop, Sports Editor
Roy Bryson, Sports Editor
Dan Killian, Assistant Editor
Linda Smith, Art Editor

Barbara Mincey, Sophomore Editor
Teresa Clark, Freshman Editor
Barbara Aiken, Elementary Editor
Gayle Rhodes, Senior Editor
Linda Bennett, Elementary Editor
Martha Constantz, Junior Editor

Danny Jones, Typist
Elizabeth Burrell, Advertising Editor
June Honeycutt, Typist
Louise Jones, Typist
Gay Adams, Typist
Judy Ball, Typist

Future Homemakers of America

President: Deborah Mincey; Vice-presidents: Cora Linden, Jeanne Vosecky; Secretary: Elizabeth Burrell; Treasurer: Katie Pressley; Parliamentarian: Elaine Wilkes; Historian: Martha Constantz; Reporter: Brenda Watson; Song Leader: Dianne Hooper.

The Cullowhee Chapter of FHA is a nationally affiliated organization which promotes an appreciation of the satisfaction of homemaking. Membership in FHA is offered to all girls who are taking or have taken Home Economics. Projects of the FHA group include making Thanksgiving fruit baskets for the county home, FHA Week, and making Valentine treats for the hospital.

Le Troisième: Sponsor: Mrs. Conrad; President: Jonnie Lowe; Vice-President: Linda Bennett; Program Chairman: Barbara Aiken; Treasurer: Linda Smith; Secretary: Beverly Matthews.

Les Cercles Français

The purpose of the French Club is to acquaint its members with the French land and people. They study the social and cultural achievements of the nation and practice using the French language.

Le Deuxième: Jeanne Vosecky, Sharon Procter, Gayle Rhodes, Claire Ashe, Don Brown, Carline Keener, Melanie Wittekind, Carolyn Jones, Linda Frady, Dan Killian.

Officers of Le Deuxième: President: Deborah Mincey; Vice-President: Frank Brown; Secretary: Brenda Watson; Treasurer: Dennis Fish; Reporter: Janice Monteith.

The Music Club

MEMBERS: (front row) Mrs. Bonham, director, Yvonne Hooper, Shirley McCall, Mary Queen, Cathy Coggins, Gayle Rhodes, Helen Hoyle, Evelyn Bryson; (back row) Louise Jones, Lavern Owens, Betty Shook, Carolyn Jones, Diane Parker, Linda P. Prince, June Barker, Elaine Wilkes.

"Sing a song of sixpence . . . "

The Music Club practices choral singing. The students study music appreciation.

And now for some theory!

The Art Club

The Art Club is organized to discover the meaning of art, to enjoy and learn the uses of art, and to give enjoyment to the others through the creativity of the members.

Pretty picture, pretty people.

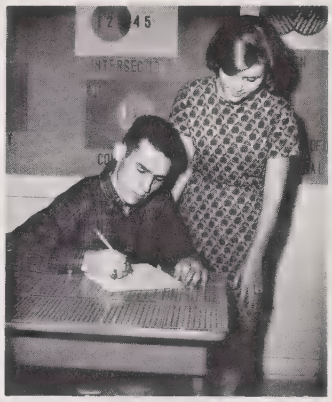

"Come see my sketches."

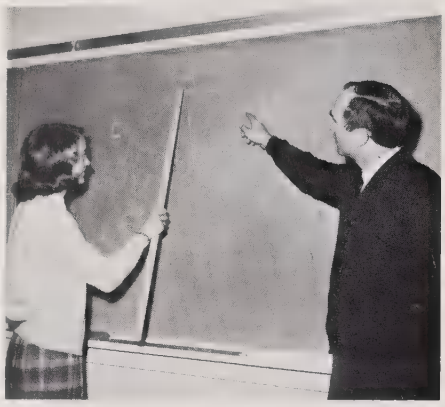

Art, Mr. Buckner?

Martha Constantz, Carolyn Jones, Judy Coggins, Yvonne Hooper, Carline Keener, Helen Sorrells, Pamela Crawford, Marlow Adams, Martha Davis, Virginia Nicholson, Judy Hooper, Ruthalene Taylor, Denissa Andrews, Teresa Clark, Irene Bennett.

Health Careers Club

The Health Careers Club endeavors to further interest in health careers. Its programs seek to educate students to the wide vocational opportunities available in this field.

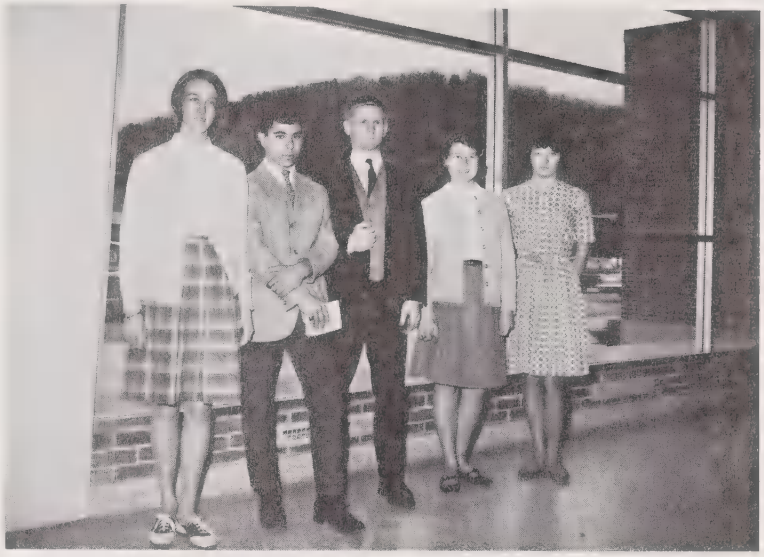

President: Sandra Battle; Vice President: Jonnie Lowe; Secretary: Dan Killian; Treasurer: Judy Bell; Program Chairman: Wanda Moses.

Judy Ball, Sandra Battle, Carline Keener, Cindy Barrett, Dawn Fitzgibbon, Mary Procter, Sheila Rogers, Wanda Moses, Jonnie Lowe, Jack Pressley, Betty Shook, Linda P. Prince, Danny Hirt, Donna Clark, Dottie Brown, Sue Moore, Dan Killian, Dennis Fish, Johnny Ashe, Harold Coggins, Fred Bishop, Terry Edwards, Eddie Waldrop, Ricky Howard, Philip Clark.

One way to go fishin' - siphon off the water.

Science Club

The Science Club creates an interest in the different phases of science by encouraging participation in informative activities. It contributes to the knowledge of current events in science and provides opportunities for individual development in this field.

President: Jonnie Lowe; Program Chairman: Beverly Matthews; Sponsor: Mrs. Searcy; Treasurer: Crawford Honeycutt; Mike Martin; Secretary: Melanie Wittekind; Vice-President: Janice Monteith; David Murphy.

Business Club

President (Front): Judy Ball
Vice-President: Hilda Fowler
Historian: Wanda Moses
Secretary: Katie Pressley

The Business Club is organized to create more interest in business careers. Students meet people of the business world through visiting speakers and tours of offices and industries.

Barbara Aiken, Sandra Battle, Judy Ball, Hilda Fowler, Katie Pressley, Wanda Moses, Linda Hembree, Diane Parker, Kathy Coggins, Virginia Nicholson, Helen Ammons, June Barker, Elaine Wilkes, Sheila Rogers, Gay Adams, Mr. Monteith (Sponsor), Ruthalene Taylor, Patsy Bishop, Betty Shook, Linda P. Prince, Sharon Lovedahl, Brenda Hopkins, Carline Keener, Claire Ashe.

Public Speaking Club

David Hirt, Dennis Fish, Kathy Coggins, Linda Hembree, Philip Clark, Carolyn Bryson, Wiley R. Henson, Lark Godwin, Martha Susan Brown, Martha Constantz, Sandra Hooper

David Murphy, Jeanne Vosecky, Dan Killian, David Tripp, Pat Laws, Janet Procter, Cora Linden, Rachel Pressley, Melanie Wittekind, Linda Stewart

President: Dennis Fish
Vice-President: Furman Henderson
Secretary-Treasurer: Sheila Rogers

Audio-Visual Club

The Audio-Visual Club teaches its members how to operate and care for audio-visual equipment. It also provides projectionists to show films to class groups.

Carline Keener, Virginia Nicholson, Louise Jones, Linda Frady, Sharon Procter, Wanda Moses, Sheila Rogers, Gay Adams, Furman Henderson, Danny Jones, Don Brown, David Hirt, Dennis Fish, Darrell Bryson, Steve Taylor, Harold Coggins, Michael Coward, Billy Dills, Tommy Bryson, Earl Queen, Dale Mathis, David Woodard.

The Monogram Club

Dennis Fish, Dan Killian, Beverly Matthews, Brenda Watson, Frank Brown, Deborah Mincey, Tommy Bryson, David Woodard, Vance Moore, Doug Moore, Roseanna Williams, Lynn Battle, Susan Morgan, Martha S. Brown, Crawford Honeycutt, Don Brown, Janet Procter, Barbara Mincey, Melanie Wittekind, Linda Frady, Irma Casey, Dianne Hooper, Lila Jean Bryson.

The Monogram Club is organized for the basketball players, their managers, and the cheerleaders of Cullowhee High. Its purpose is to promote sportsmanship and school spirit.

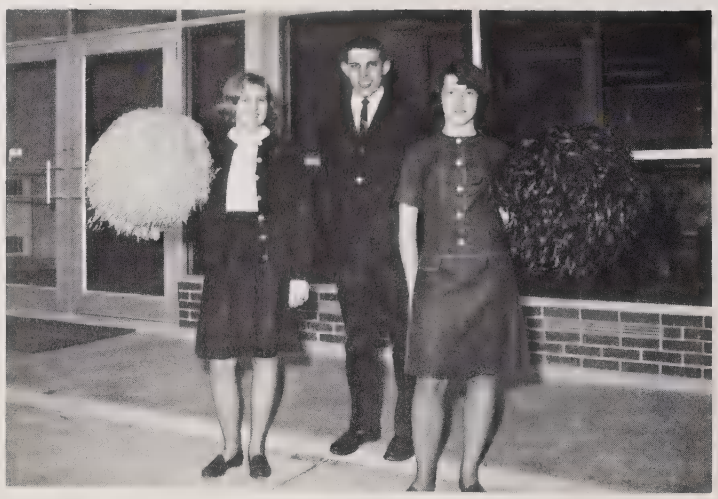

President: Deborah Mincey, Vice-President: Frank Brown; Secretary-Treasurer: Brenda Watson.

Bus Drivers' Club

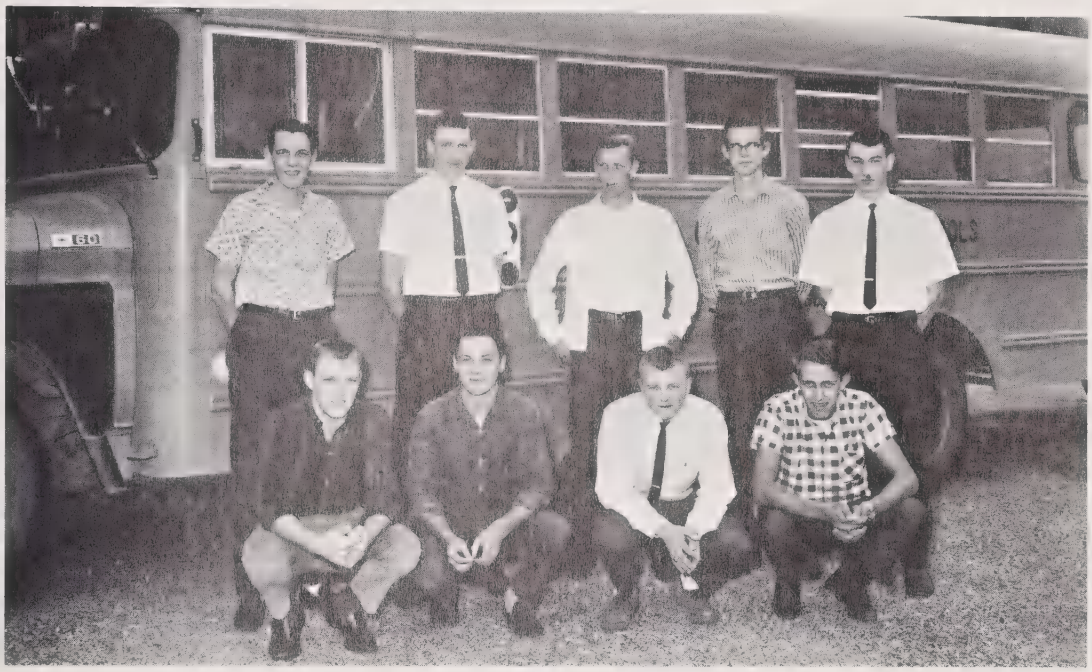

Mike Martin; Gene McConnell; Berlin Middleton; Mitchell Watson; Vance Moore; Leonard Shuler; Fayne Aldridge; Jim Clayton; Floyd Parris.

Two Hotrod Harrys

"Someone's stolen two spark plugs!"

Library Assistants

Miss Finley (Sponsor); Buck Stewart, Patsy Bishop, Rachael Pressley, Doris Coggins, Carol Williams.

The Library Assistant Program provides opportunities for taking part in a variety of library activities and services, for expanding knowledge and appreciation of libraries and their resources, for assuming responsibility and working satisfactorily with others, and for developing and using special abilities and skills.

Joyce Young, Irene Bennett, June Honeycutt, Marlene Fortner, Linda Phillips, Cathy Snipes.

Office Assistants

Mrs. Swayngim (Sponsor)
Cathy Snipes, Sandra Battle,
Judy Ball, Leavern Young,
Gay Adams.

Sheila Rogers, Lib Burrell,
June Honeycutt, Linda
Phillips.

The Office Assistants receive one-half unit credit for their work. The program provides practical experience in office work to help prepare them for possible careers in business.

Crafts Club

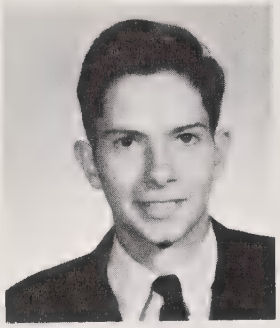

President:
Harold Coggins

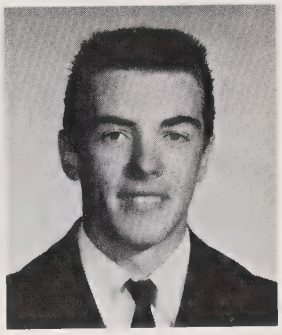

Vice-President:
Tommy Bryson

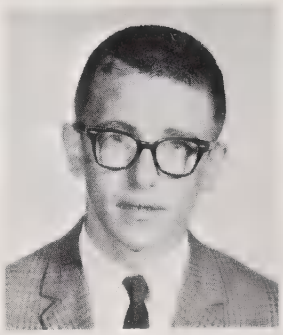

Treasurer:
Johnny Ashe

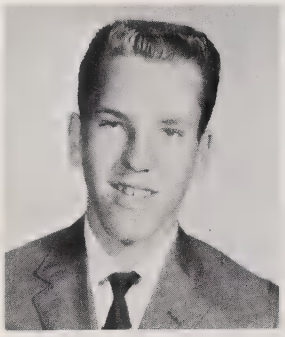

Secretary:
Steve Taylor

The Crafts Club encourages its members to form a hobby, thus developing worthy use of their leisure time.

Don Hoyle, Virginia Nicholson, Dawn Fitzgibbon, Carline Keener, Tommy Bryson, Harold Coggins, David Woodard, Steve Taylor, Eddie Waldroop, Ricky Howard, Johnny Ashe, Lenn Wilkes, Dick Wittekind, Delbert Wilkes, Danny Jones, Jack Pressley, Terry Edwards, Freddie Bishop, Carl Linden, Hutt Nicholson, Walter Shelton.

FAVORITES

Miss Rebel

SHEILA ROGERS

Miss Senior

JANICE MONTEITH

Miss Junior

LINDA PRINCE

Miss Sophomore

ROSEANNA WILLIAMS

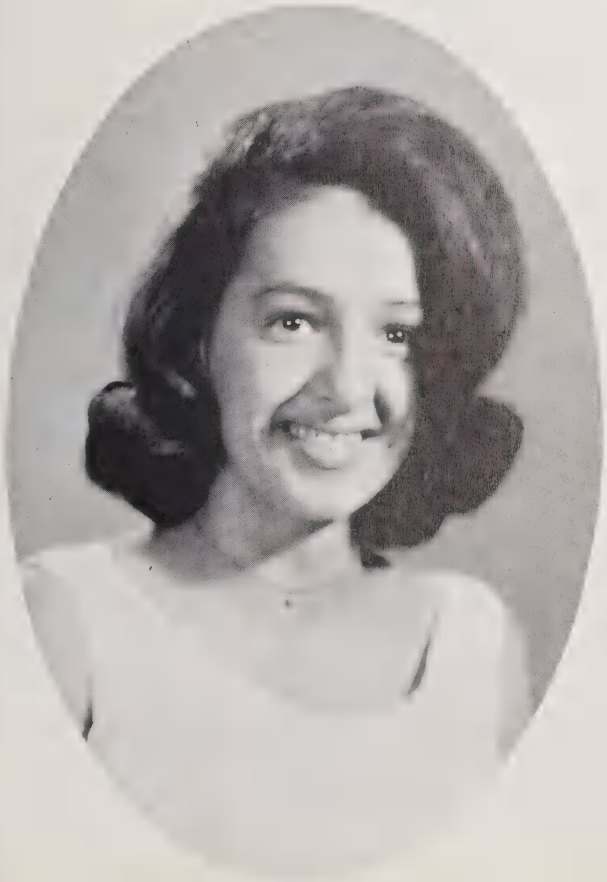

Miss Freshman

DONNA CLARK

Miss Rebel and Her Court

Miss Senior, escorted by Steven Moore

Miss Junior, escorted by Ray Pressley

Miss Rebel, escorted by Gene Long

Miss Sophomore, escorted by Don Brown

Miss Freshman, escorted by Clay Ward

Homecoming Was . . .

ENTHUSIASM

at the pep rally

VICTORY

at the ballgame

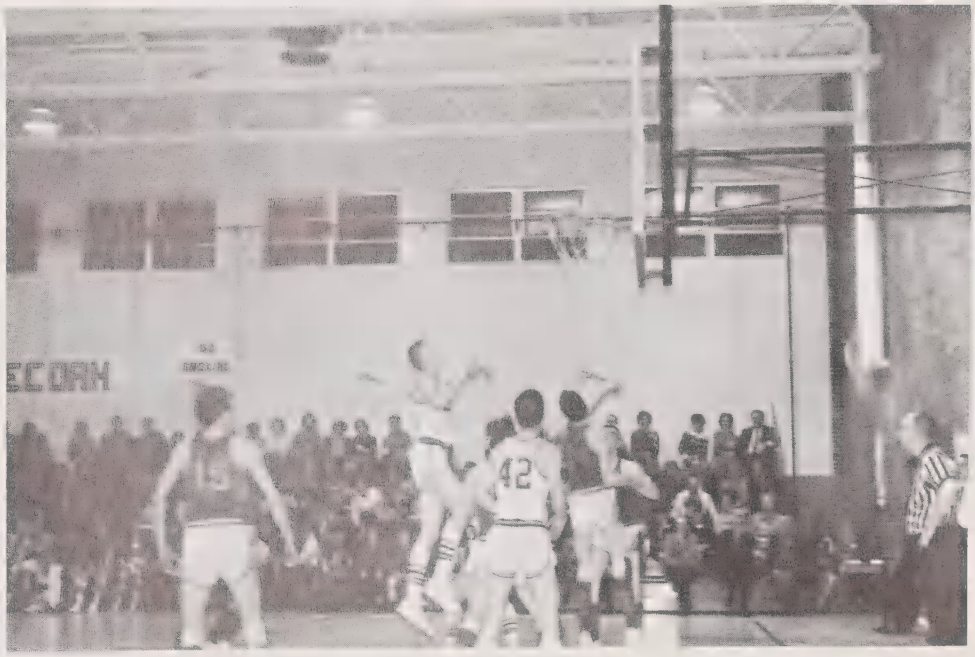

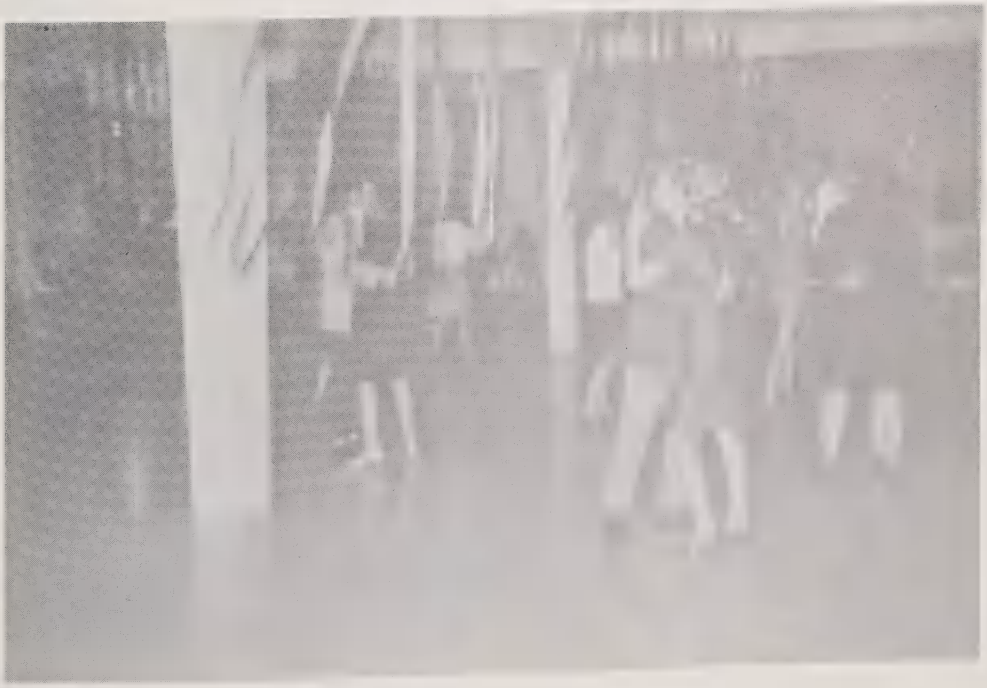

and REMINISCENCE

at the dance.

Superlatives

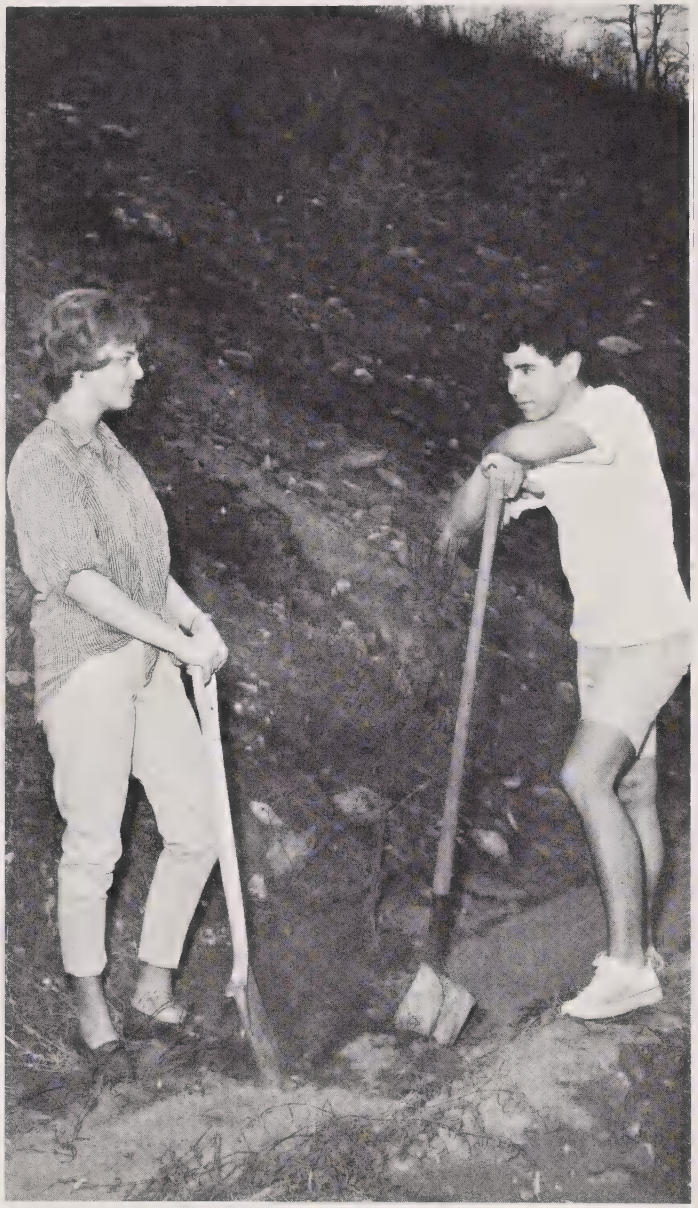

Most Likely to Succeed

LYNN McINTOSH

JONNIE LOWE

Best Personality

SANDRA BATTLE

BUCK STEWART

Most School Spirited

DEBORAH MINCEY

GARY TAYLOR

Friendliest

JANICE MONTEITH

BERLIN MIDDLETON

Superlatives

Best All Around

BARBARA AIKEN

GARY BISHOP

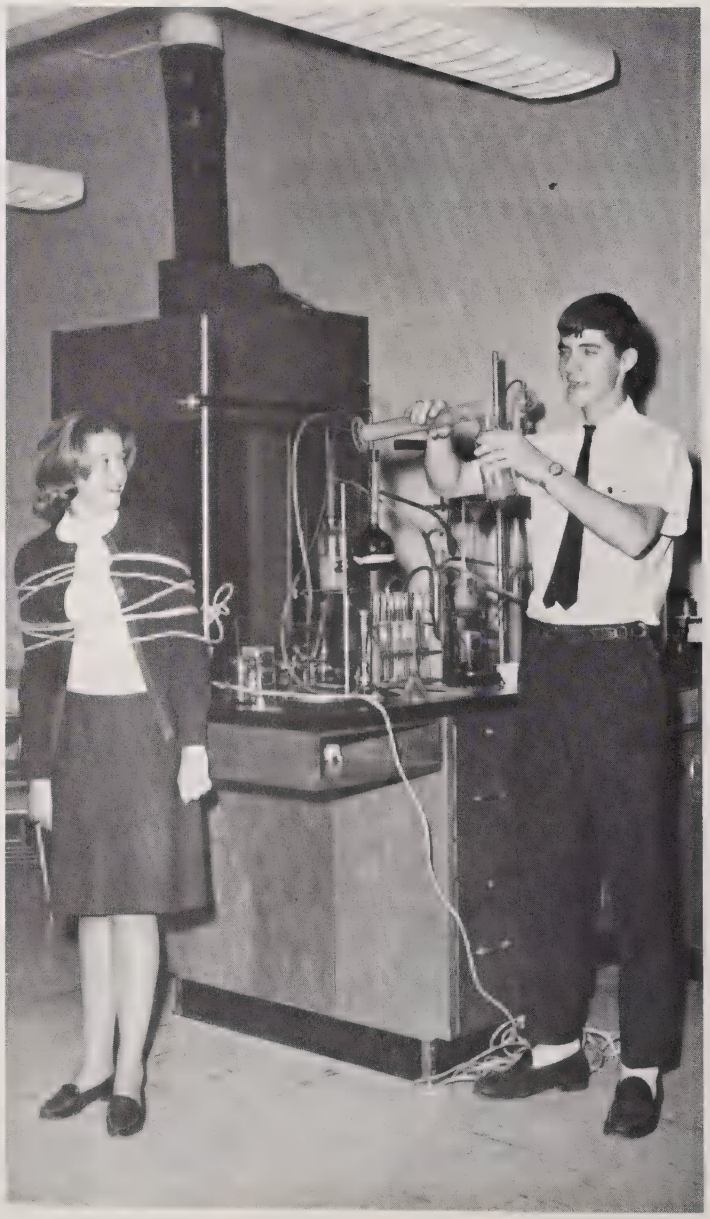

Wittiest

GAY ADAMS

DON BROWN

Most Athletic

LIB BURRELL

CHARLIE BUMGARNER

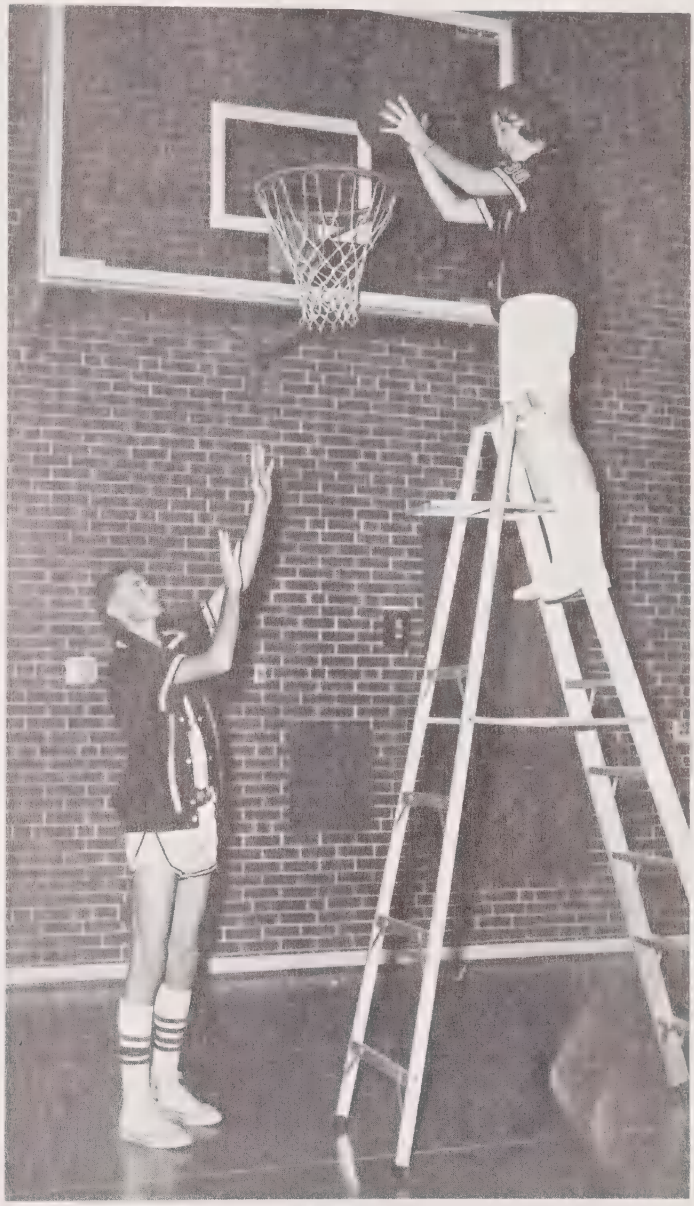

Cutest

LOUISE JONES

CRAWFORD HONEYCUTT

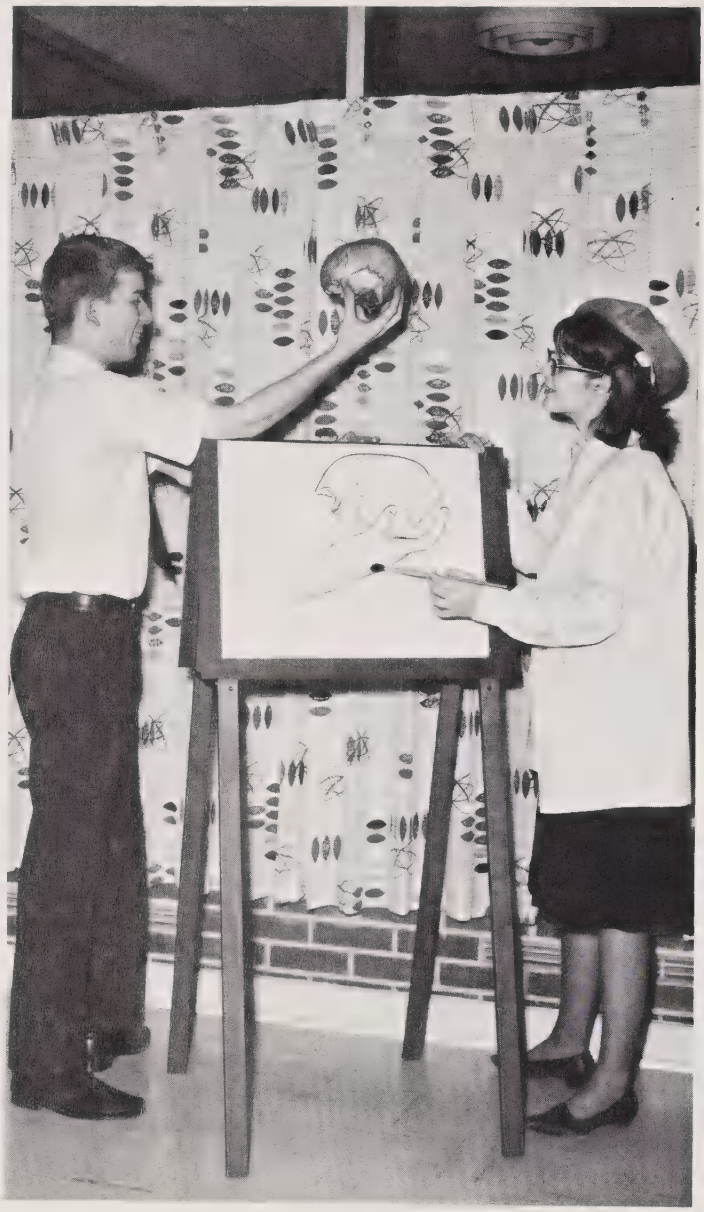

Most Talented

LINDA SMITH

DAVID HIRT

Neatest

JUDY BALL

GENE McCONNELL

Marshals

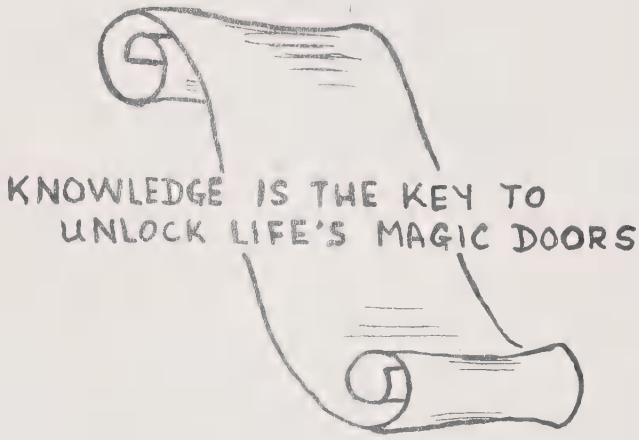

The Marshals are the five juniors with the highest averages at the end of the fifth grading period. The junior with the highest average is designated as chief. Crawford Honeycutt, Janice Monteith, Barbara Aiken, Deborah Mincey, and Jonnie Lowe, chief, participated in the 1965 graduation exercises.

Honor Roll

SENIORS

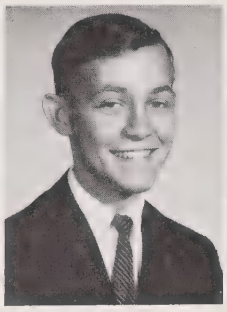
Crawf Honeycutt

Jonnie Lowe

Deborah Mincey

JUNIORS

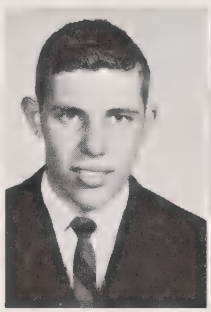
Frank Brown

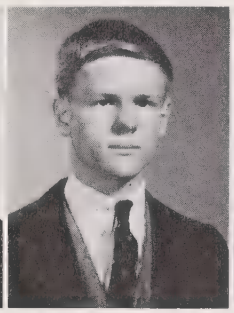
Dan Killian

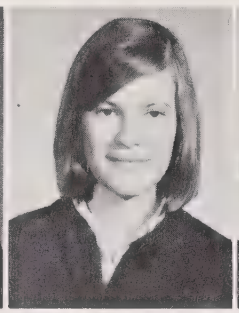
Cora Linden

Jeanne Vosecky

Brenda Watson

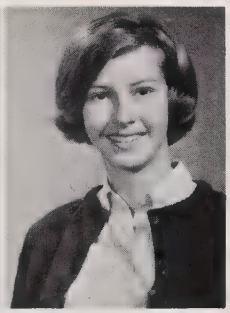
Melanie Wittekind

SOPHOMORES

Laura Bird

Martha Susan Brown

Philip Clark

Barbara Mincey

FRESHMEN

Cynthia Barrett

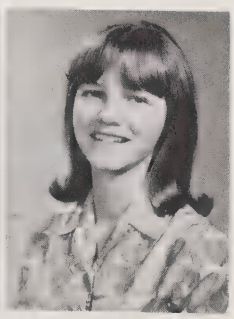
Kate Vosecky

The students eligible for the REBEL Honor Roll have maintained a 93 or better average throughout high school and to the mid-term of the present year. Also, they are taking courses which meet the criteria for graduating with scholastic honors.

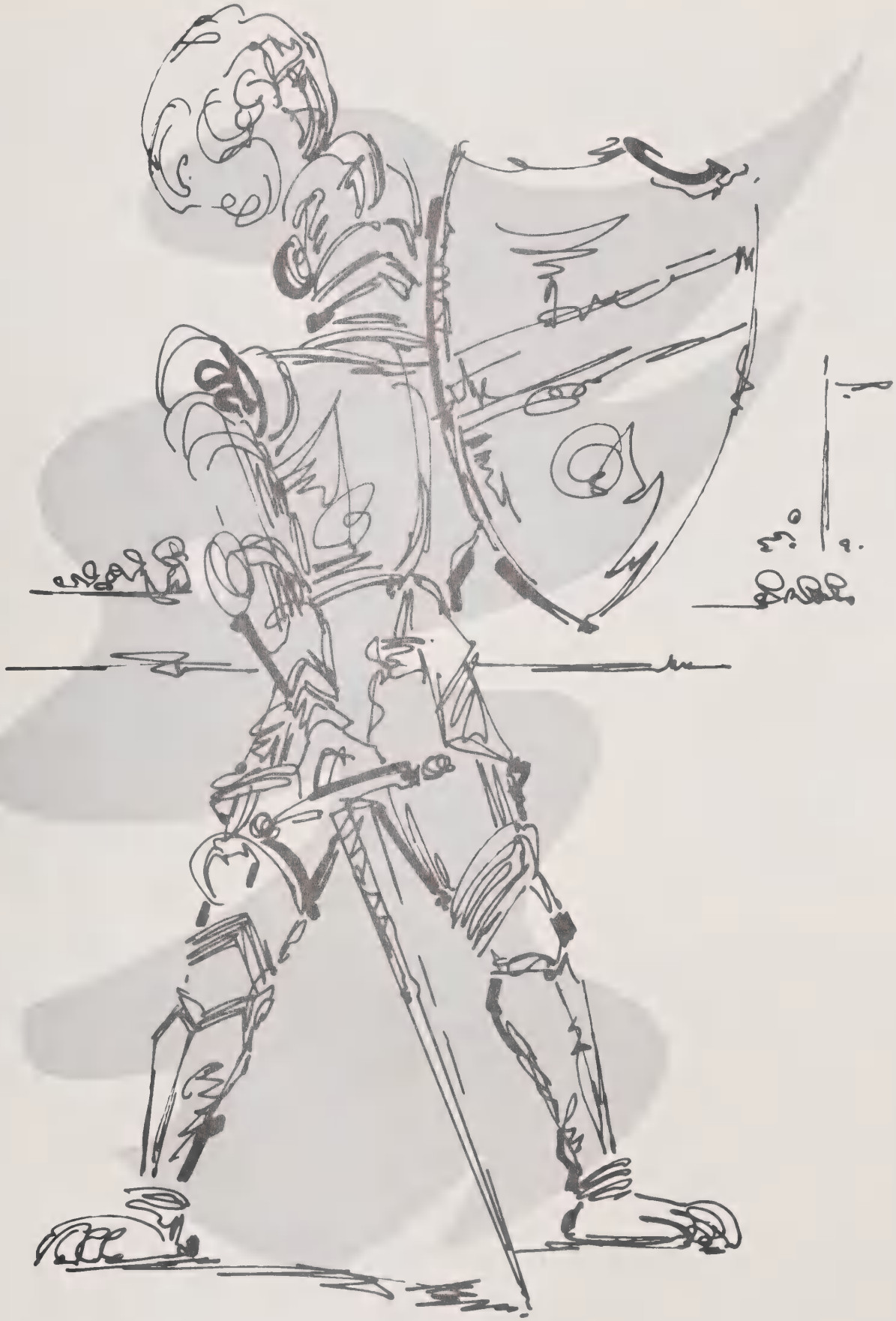

ATHLETICS

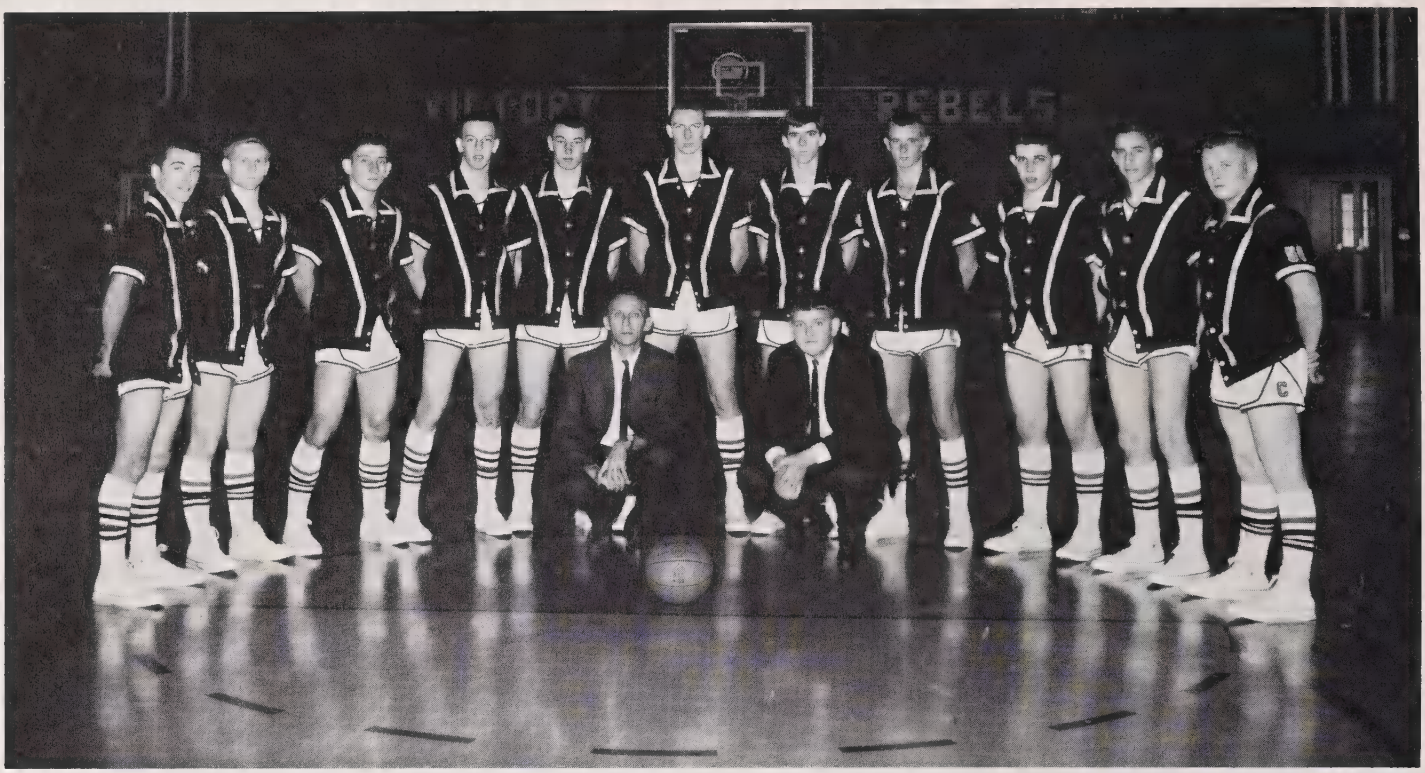

VARSITY - STANDING, from left to right: Tommy Bryson, Dan Killian, Doug Moore, Gary Taylor, Vance Moore, Gene McConnell, Don Brown, Charlie Bumgarner, Frank Brown, Darrell Bryson, and Jim Clayton. KNEELING: Mr. Hicks, Coach, and Dennis Fish, Manager.

JUNIOR VARSITY - STANDING, from left to right: Frank Bryson, Danny Hirt, Johnny Ashe, Ricky Howard, Clay Ward, Bobby Watson, Jimmy Ashe, Johnny Ashe, David Woodard, L. Z. Hensley, Jack Pressley, and Cecil Dills. KNEELING: Mr. Hicks, Coach, and Freddie Bishop, Manager.

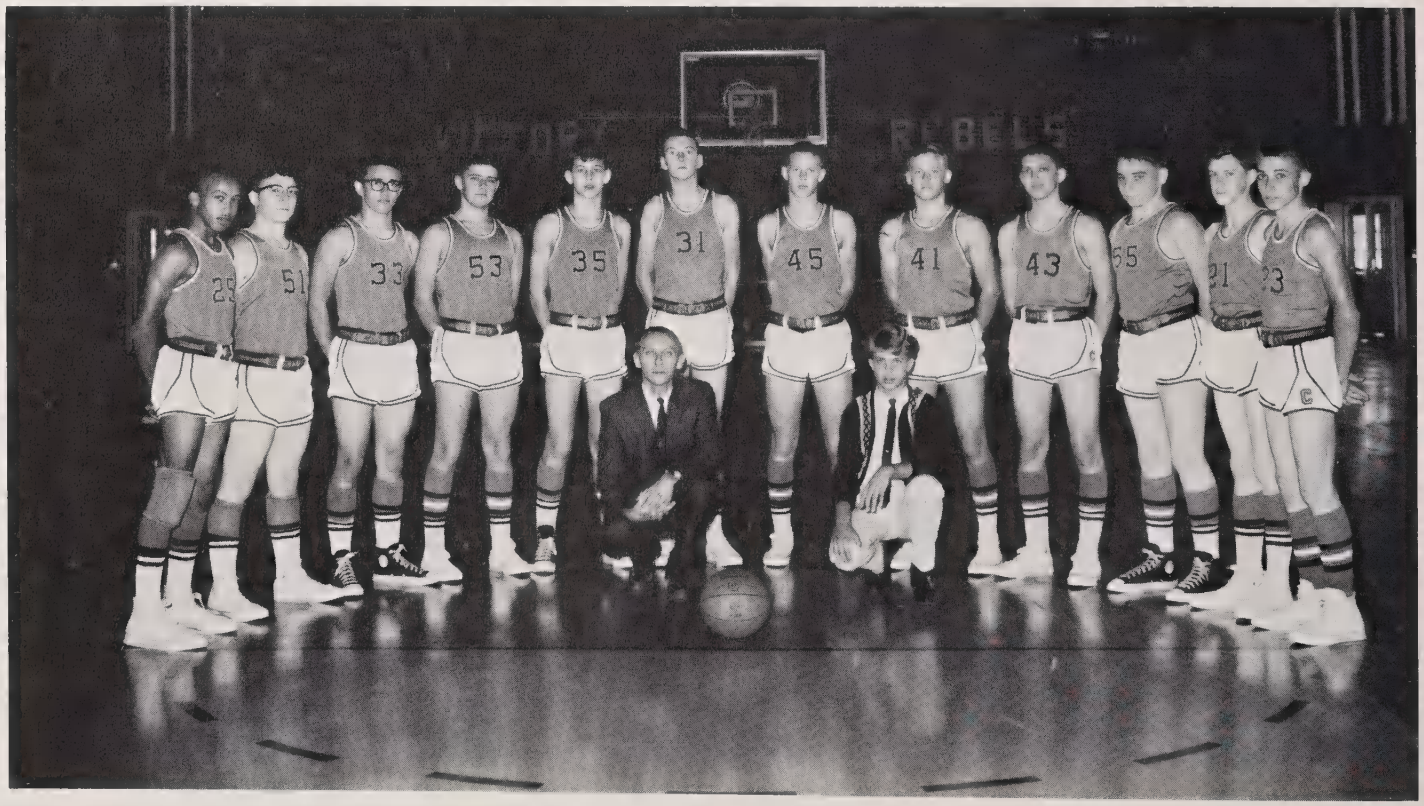

Varsity Team

DON BROWN

TOMMY BRYSON

CHARLIE BUMGARNER

DAN KILLIAN

GARY TAYLOR

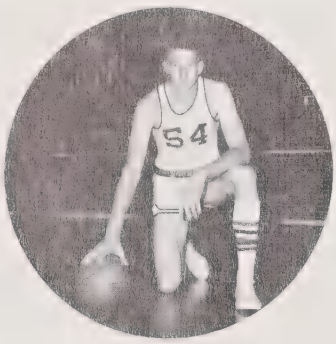

GENE McCONNELL - Captain

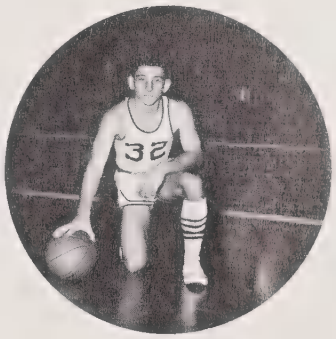

DOUG MOORE

DARRELL BRYSON

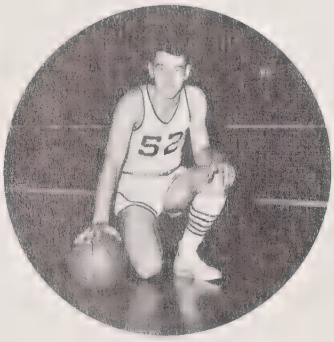

VANCE MOORE

FRANK BROWN

JIM CLAYTON

Junior Varsity

DANNY HIRT

JOHNNY ASHE

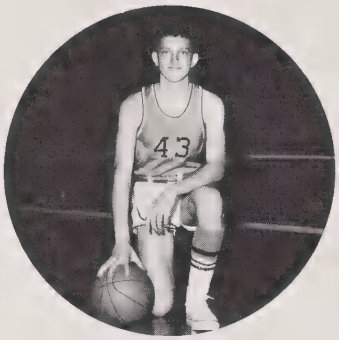

DAVID WOODARD

RICKY HOWARD

CLAY WARD

JOHNNY ASHE
Captain

JIMMY ASHE

L. Z. HENSLEY

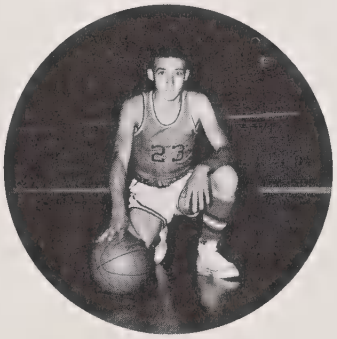

CECIL DILLS

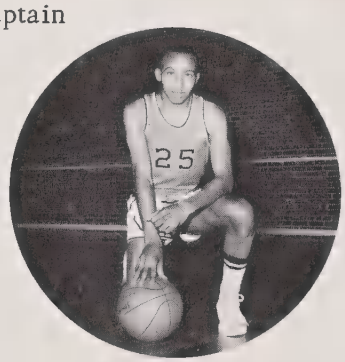

FRANK BRYSON

JACK PRESSLEY

BOBBY WATSON

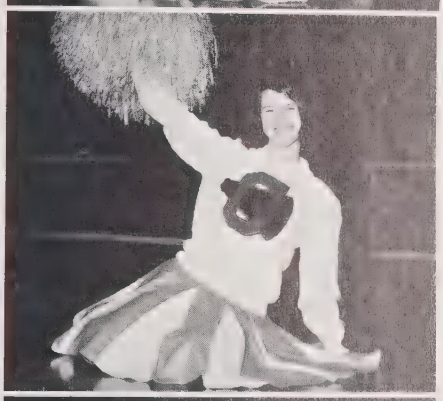

Cullowhee cheerleaders

From left to right, top to bottom: Martha Constantz, Lila Jean Bryson, Brenda Watson, Beverly Matthews, Deborah Mincey (chief), Barbara Mincey, Irma Casey, Linda Frady, Melanie Wittekind

Varsity

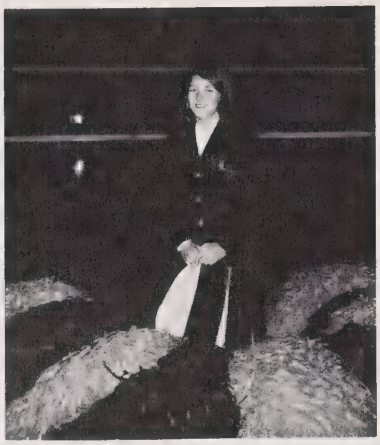

SUSAN MORGAN - Manager

LYNN BATTLE

Junior Varsity Cheerleaders

ROSEANNA WILLIAMS

JANET PROCTER

MARTHA SUSAN BROWN

DIANNE HOOPER - Chief

Six Faces of J.E.M.H.

Ball game tonight.

Half-time instructions.

OPPONENT	SCORE
Glenville	W 78-19
Highlands *	W 70-48
Fines Creek	W 96-35
Swain	W 94-65
Sylva-Webster	W 70-51
Hiwassee Dam *	W 90-49
Cherokee *	W 62-50
Nantahala *	W 93-74
Swain	W 85-68
Waynesville	W 73-58
Franklin	L 81-83
Stecoah *	W 80-62
Waynesville	W 78-72
Glenville *	W 94-67
Mountain View *	W 94-78
Cherokee *	W 75-51
Hiwassee Dam *	W 92-47
Nantahala *	W 80-76
Glenville *	W 67-39
Stecoah *	W 86-61
Mountain View *	W 96-60
Sylva-Webster	W 75-72

* Conference Games

Play ball!

A tense moment.

Substitution.

Another win - the end of a perfect day!

42

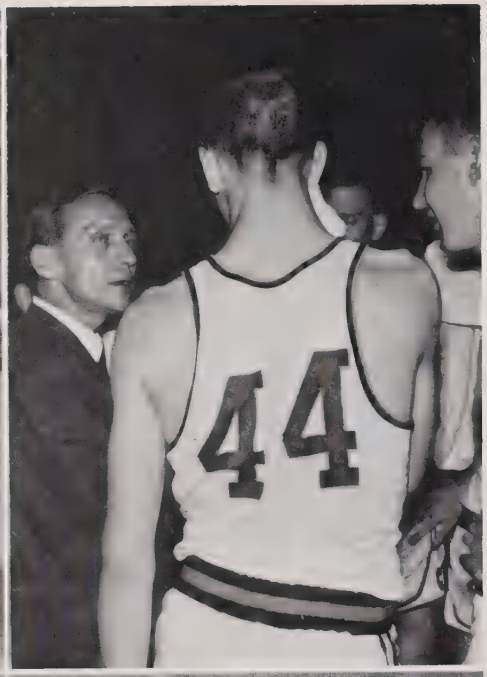
44

40

ADVERTISERS

HOOPER DRUG STORE 586-2213 Sylva, N.C.	Compliments of RUTH ANN SHOP Sylva, N.C.	STOVALL'S 5¢ & 10¢ Next to 1st Union S&H Green Stamps	MODERN BEAUTY SHOP 82 E. Main Street Sylva, N.C.
Compliments of THE TOWNHOUSE	Compliments of HIGHLANDS CLEANERS & LAUNDRY Sylva, N.C. 586-4314	THE COFFEE SHOP Thick shakes - 20¢ Hamburgers - 20¢ Sylva, N.C.	Compliments of CAROLINA BARBER SHOP Junior Ashe, Prop.

PEARCE-YOUNG-ANGEL COMPANY

Established 1903

Service Food Distributors

Fresh - Frozen - Canned

P.O. Box 252, 109 Roberts St., Asheville, N.C.

Telephone 252-6751

Compliments of
HOOPER
BUILDERS SUPPLY

Compliments of
FRED SMITH
ZENITH - color
black and white

SYLVA
COAL & LUMBER CO.
building materials
furniture
TV, hardware

THE BOOK STORE
Hallmark cards and
party items
Many gift ideas

Compliments of
COPE'S FEED
AND SUPERETTE
Sylva, N.C.

HOLLIFIELD
JEWELERS
Keepsake diamonds
Sylva, N.C.

WALKER'S CLEANERS
Maytag Kwik Wash
Coin dry-cleaning
586-4210

PROFESSIONAL
DRUG STORE
Purity - Accuracy
Sylva, N.C.

Compliments of
GIBSON FURNITURE
COMPANY

Compliments of
DENNIS MEN'S
STORE
Sylva, N.C.

CLASS OF '67

No. 1 in CHS

E. L. ERWIN CO.
Plumbing, heating,
sheet metal work,
well-drilling
586-4213

Compliments of
RUSSELL'S GROCERY
and
ESSO SERVICE

Compliments of
THE
COLLEGE SHOP

Compliments of
CASHIERS
BUILDERS SUPPLY

TWIN BARBER SHOP
"Need your head in
my business"

Compliments of
FOWLER'S
SHOPPING CENTER
Cashiers, N.C.

Compliments of
THE
VILLAGE STORE

CONGRATULATIONS TO THE
SENIORS OF 1966

HARN CORPORATION

Wear-a-Blanket
Young Trends

Sylva, N. C.

SOUTHERN LUMBER COMPANY
Lumber and building materials
J. P. Stovall, Prop.

SYLVA HIWAY SERVICE STATION
owned by
Dave Stephens

PRESSLEY & ANGEL BARBER SHOP
Located next to Brown's Store
Cullowhee, N.C.

Compliments of
BRADLEY'S STORE
Dillsboro, N.C.

TOWNE SHOPPE
Eastgate Shopping Center
Ladies' Exclusive Ready-to-Wear

Compliments of
ENSLEY'S SUPERMARKET
586-2818

SYLVA FLOWER SHOP
Arrangements
Corsages
Funeral work
Potted plants

Compliments of
WALTER BRADLEY PACKING CO.

Compliments of

HIGH HAMPTON
INN AND
COUNTRY CLUB

Compliments of
OAKMONT
LODGE

Owned and Operated by
Mr. and Mrs.
George J. Stewart

Cashiers, N. C.

For GOOD FOOD
try

CULLOWHEE CAFE

COLLEGE GULF
SERVICE

Tires - Batteries -
Accessories -
Wash - Polish -
Lubrication

293-3140
Cullowhee, N. C.

CENTRAL SHELL
SERVICE STATION
Mechanic on duty
All Shell Products
Polk Allman, Prop.

Compliments of
CLARK-FOWLER
CIGAR CO.

BELK'S DEPT.
STORE
Home of
better values
Sylva, N. C.

Compliments of
WIKE'S
SERVICE STATION

W. R. ENLOE,
Distributor

Gulf Oil
Products

Sylva, N. C.

586-2918

Best wishes for
the future

Compliments of

ALLISON
SIGN COMPANY

Compliments

of

A

FRIEND

Compliments of

F & P
SUPERMARKET

Compliments of

SYLVA
PHARMACY

Compliments of
MADDEN'S
RESTAURANT
Cashiers, N.C.

BOWER'S
DEPARTMENT
STORE
Household goods
Clothing

SYLVA MOTOR COURT
T. V., Pool, "Cool by
the creek," open
year round
Commercial men
welcome

MASSIE FURNITURE
COMPANY
"Furniture for the
entire house"

REBEL RESTAURANT
AND DRIVE-IN
Owned and operated
by Eugene Brown

Compliments of
GUY MOBILE HOME
CORPORATION
Dillsboro, N.C.

Compliments of

HARRIS
SUPERETTE

HENSLEY TIRE CO.
Cullowhee Road
Sylva, N.C.
Paul and Harold
Hensley

Compliments
of

HENNESSEE
LUMBER
COMPANY

Compliments
of

NANTAHALA
POWER & LIGHT
COMPANY

Our
Compliments

DRS. HAROLD
AND PATSY
McGUIRE

THE HIDE-A-WAY

Teenage Retreat

-Pizzas-

For Call in Orders: 293-4400

CLYDE ANDREWS, INC.

Real Estate - Building - Appraisals

Telephone: 293-2821

Office Located Next to the

Hide-a-Way

Best wishes,

SENIORS.

THE
JARRETT
HOUSE

Compliments of

WOODLAND
MOTEL AND
RESTAURANT

C. C. QUEEN
ELECTRIC
COMPANY

Electrical contractor -
Philco Appliances

Sylva, N. C.

Sheila
Gene
Judy
Fayne
Janice

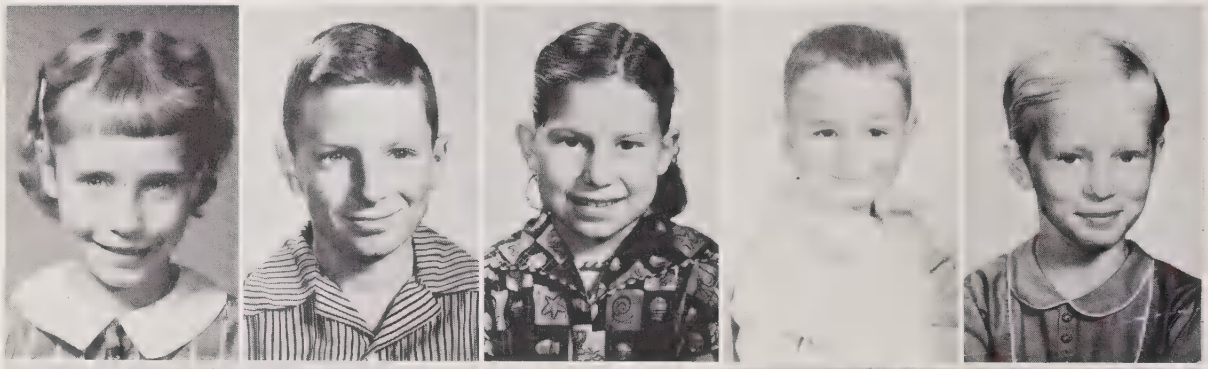

Gary
Gayle
Earl
Gay
Bucky

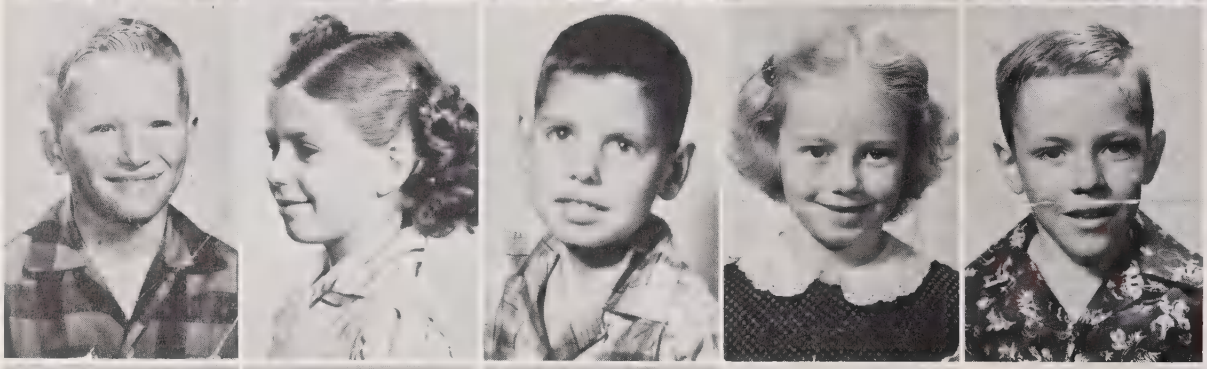

Deborah
Crawf
Sandra
Don
Lib

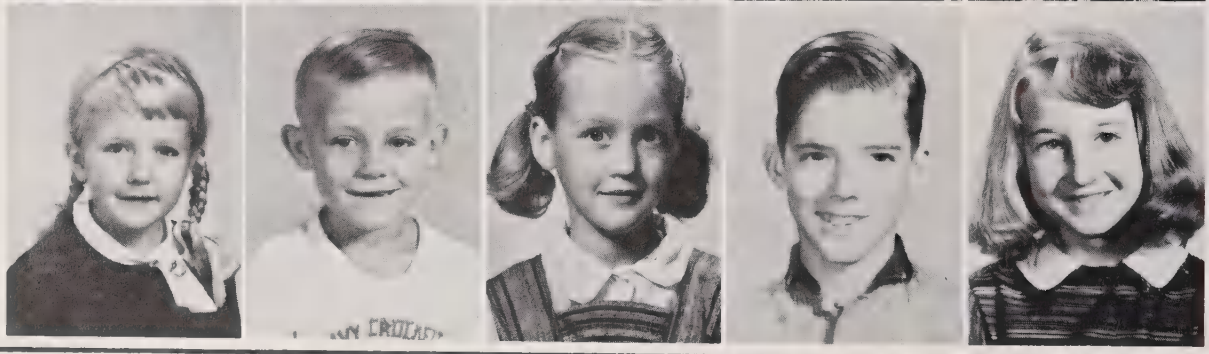

Compliments of

FIRST UNION
NATIONAL BANK

of Sylva

SCHULMAN'S
DEPT. STORE

The pacesetter in
men's and women's
fashions

Compliments of

JACKSON
FURNITURE
COMPANY

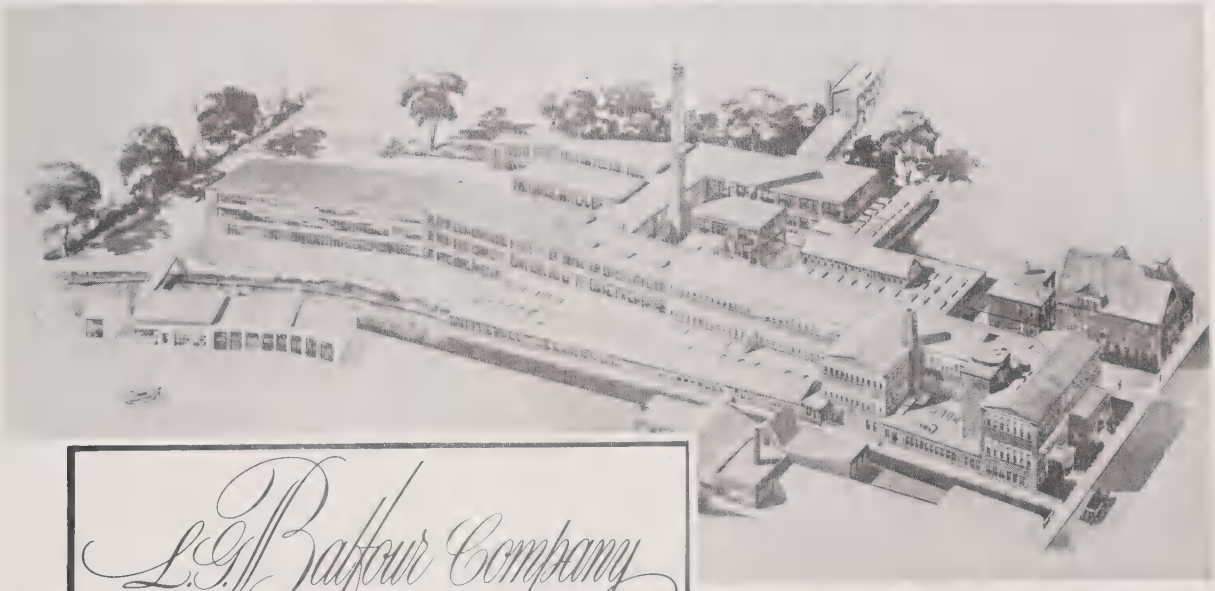

L.G. Balfour Company

JEWELRY'S FINEST CRAFTSMEN

MAIN OFFICES AND FACTORIES
ATTLEBORO, MASSACHUSETTS

AMERICA'S FINEST FACILITIES FOR CLASS RING MANUFACTURE

ALBERT BEALLE — JOHN BRUCE
219 Magnolia
Statesville, North Carolina

RINGS • CLUB INSIGNIA • EMBLEMATIC AWARDS AND TROPHIES • DIPLOMAS
COMMENCEMENT ANNOUNCEMENTS • PERSONAL CARDS • ACCESSORY ALBUMS

Compliments of

SYLVA TIRE COMPANY

108 East Main St.
Sylva, N. C.

GREYSTONE LODGE
Dillsboro, N. C.
Specializing in our own country ham, hot biscuits, and char-broiled steaks, catering to private parties,
Chic and Evelyn Sutton
586-4359

Compliments of

RIVERWOOD CRAFT SHOP

Dillsboro, N. C.

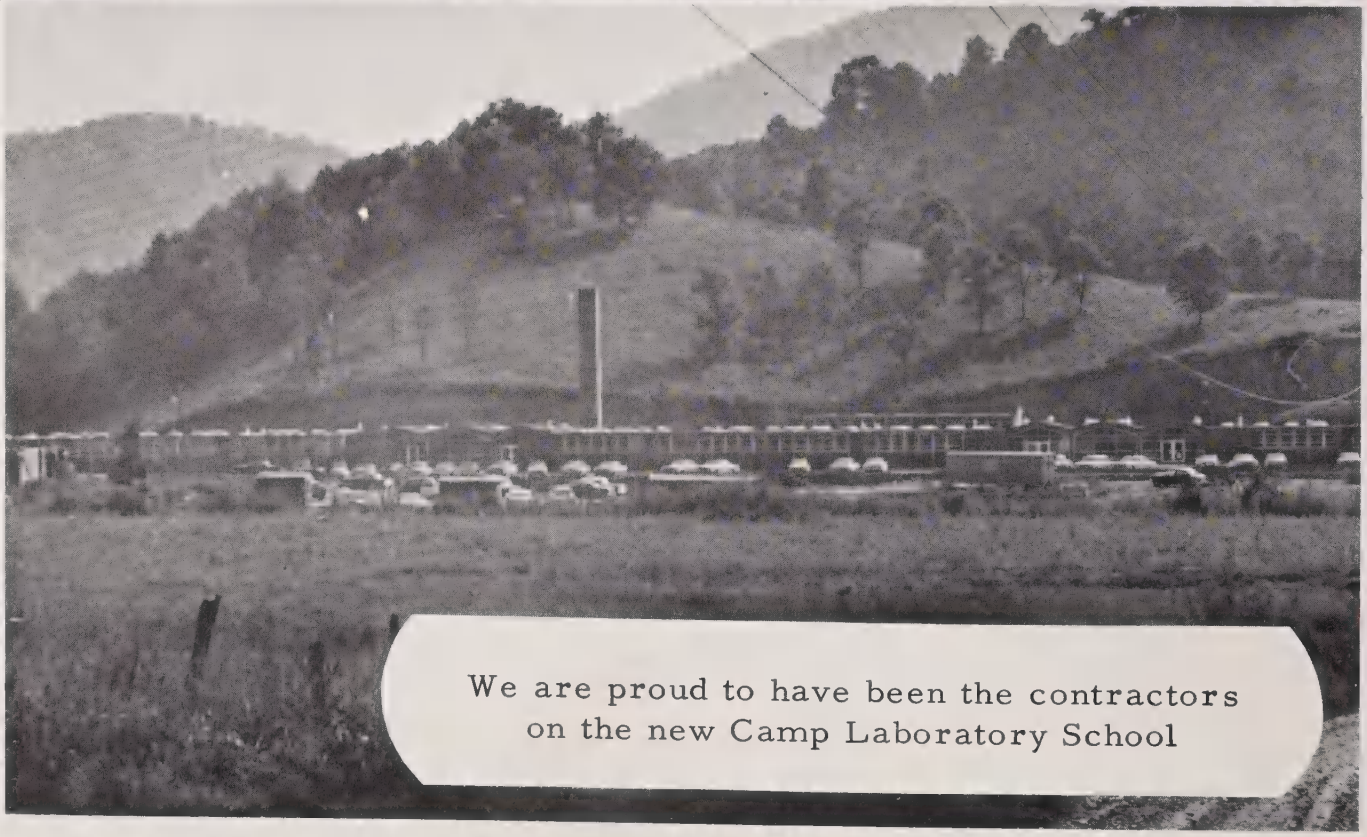

WILLIAM B. DILLARD CONSTRUCTION COMPANY, INC.

Bottled under authority of
the Coca-Cola Company by

COCA-COLA BOTTLING COMPANY

Asheville, N. C.

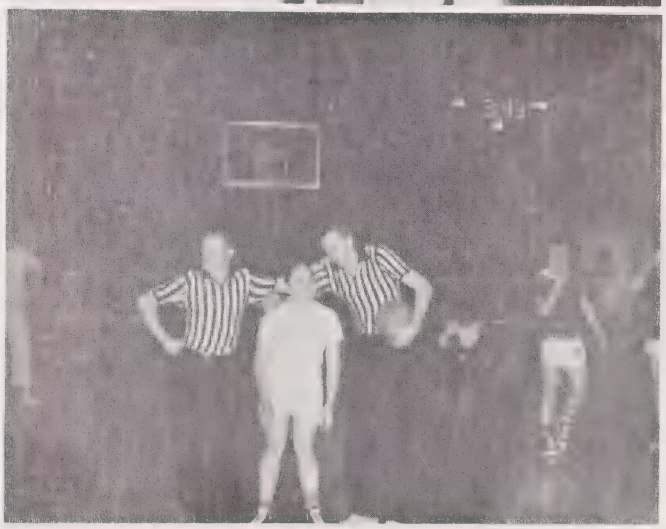

BARNEY'S
RESTAURANT
Sylva, N.C.

Compliments of
SOSSAMON'S
FURNITURE COMPANY
Sylva, N.C.

Compliments of
ROLLING GREEN
MOTEL

Compliments of
ROBERTSON SUPPLY
Coal, Hardware,
building supplies

Compliments of
DR. D. M. RAMSEY
Sylva, N.C.

Compliments of
CAMPBELL
ELECTRIC
COMPANY

Compliments of
SYLVA
POWER SAW CO.
Homelite sales
and service

CLARK'S
AUTO PARTS
Sylva, N.C.
586-4357

EAGLE'S 5 & 10

Sylva's Largest
Variety Store

Best wishes to
the Class of '66

DR. RALPH S.
MORGAN

THE LEADER SELF-
SERVICE SHOE
STORE for the
entire family
Sylva, N.C.

JANE & DOT'S
FLOWER SHOP
Your FTD Florist
Sylva, N.C.
586-2214

COPE CREEK
SERVICE STATION
Gas-Oil
Clarence Cody
Manager

Compliments of

THE
RIDGEWAY HOUSE

Compliments
WMSJ
5000 WATTS
1480 KC

TOWN HOUSE
MOTOR COURT
Main St.-Sylva
Mr. and Mrs.
A. T. Murray

CANNON BROTHERS GAS AND OIL COMPANY, INC.

Shell Products

Dillsboro, N.C.

BOOSTERS

Linda Adams

Mr. and Mrs. W. B. Harrill

Hilltop Supply

Hooper's Grocery

Mrs. J. C. Kribbs

Moore's Launderette

Parkway Restaurant

Frank Rogers
and Bobby Wheatley

Saunders' Grocery

J. C. Smith TV and
Antenna Service

Twin Beauty Salon

Village Boutique & Art Gallery

Bruce Wachob

SCHRAFFT'S

"The Nation's Leading Candies"

ON SALE AT GOOD

STORES EVERYWHERE

$1.00 — $2.00 Lb.

Morgan Bros., Inc.

Wholesale Distributors

67 Broadway, Asheville, N. C.

Candy is Delicious Food

ENJOY SOME EVERY DAY!

Compliments of

REECE-
HAMPTON
MOTOR CO.

Sylva, N. C.

J. E.
"TOMMY"
THOMPSON
Real estate
586-4112

Compliments of

SYLVA
AUTO PARTS

Compliments of

SKYLAND
TEXTILE
COMPANY

Compliments of

JIM ALLMAN,
NATIONWIDE
INSURANCE

HOME CREDIT CO.
51 E. Main St.
Sylva, N.C.
Phone, 586-2157

COGDILL MOTOR CO.

SALES
AND
SERVICE

Your Chrysler, Dodge, Plymouth,
Dodge Truck Dealer

RAY COGDILL, President
SAMUEL H. COGDILL, Vice President
MAJOR ALLISON, Secretary-Treasurer

Compliments of JACKSON COUNTY SAVINGS & LOAN ASSOCIATION	MOSS GENERAL STORE 293-2281 Cullowhee
Compliments of PARKER LUMBER COMPANY 294-4202	Compliments of TOBE CLARK, BUILDING CONTRACTOR Cullowhee, N.C.
WILSON INSURANCE and REAL ESTATE Main St. - Sylva 586-2010	Read the SYLVA HERALD A Rebel Booster 586-2611
CAGLE'S AUTO and TEXACO SERVICE Complete Repairs Carl Cagle, Jr.	Compliments of ZACHARY'S ESSO SERVICE

MEAD CORPORATION

MEAD board

SYLVA DIVISION

It's Pet . . . You Bet

Always Fresh

THE BROWN CO.
Groceries
Feed - Notions
Cullowhee, N.C.

Compliments of
SMOKY MOUNTAIN
FIBER COMPANY

KUPPERS & MINCEY
REALTORS
P.O. Box 14
Cullowhee, N.C.

Compliments of
FULMER'S
66 SERVICE
and GROCERY

THE VARSITY SHOP

OF CULLOWHEE, INC.

The home of fine clothing for up-coming college students. Located beside the Townhouse in Cullowhee.

EASTGATE LANES

Sylva, N.C.

QUEEN'S BEAUTY SHOP
Sylva, N.C.
586-2317

Compliments of

A FRIEND

Compliments of

DR. WALTER J. DURR

Compliments of

ELSIE'S

Compliments of
CASHIERS HARDWARE
Cashiers, N.C.
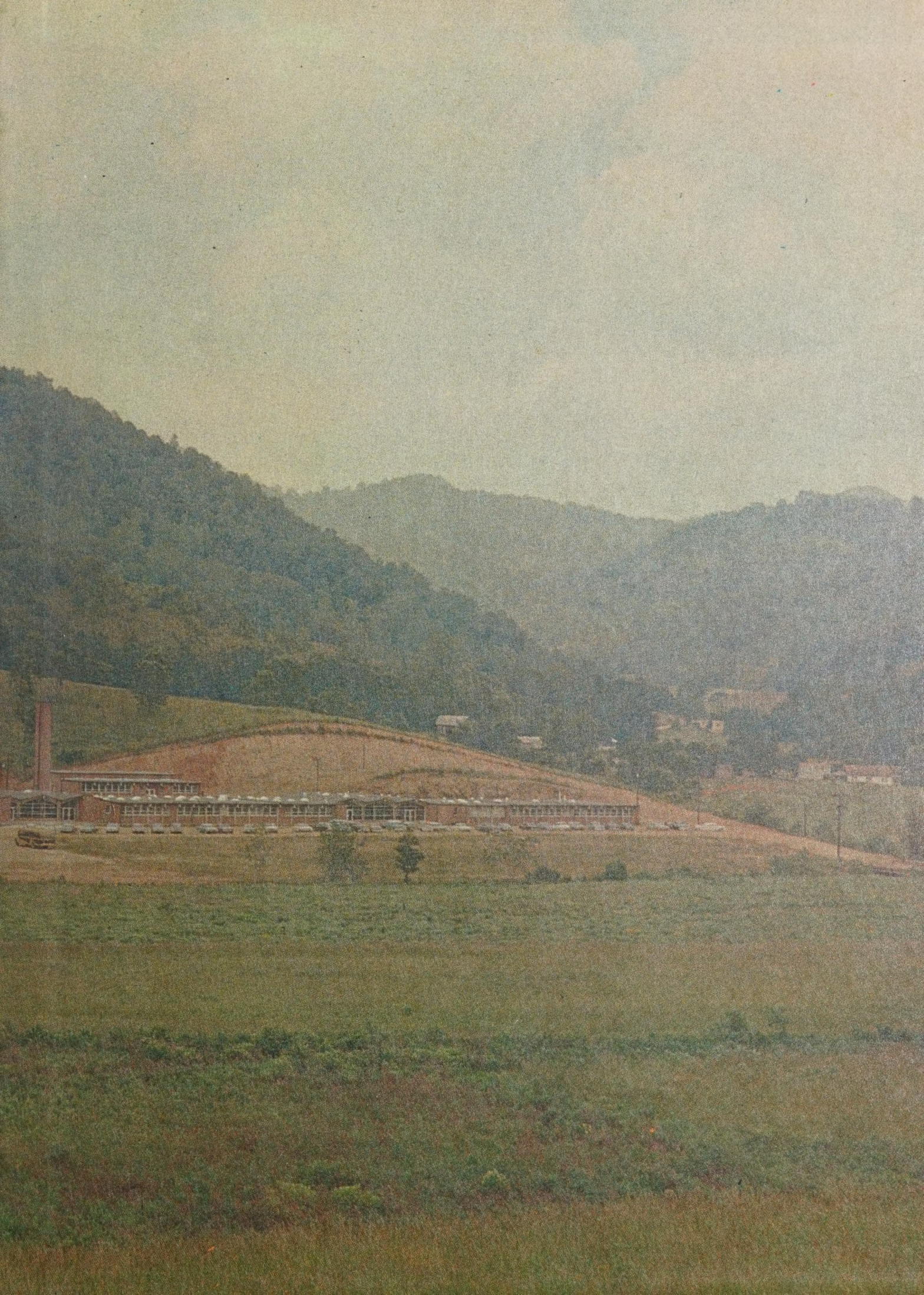
TAYLOR PUBLISHING COMPANY
"The World's Best Yearbooks Are Taylor-made"